Reading Room [redacted]

Published every Thursday in the interests of Upland, "The Biggest Little City in San Bernardino County."

The Upland News

If you think the country is going to the dogs, wait till your neighbor says so—maybe he will never mention it.

VOLUME NINETEEN, No. 38 UPLAND, SAN BERNARDINO COUNTY, CALIFORNIA, THURSDAY, FEBRUARY 5, 1914 $1.50 PER YEAR

UPLAND PREPARING FINE EXHIBIT FOR ORANGE SHOW

Twenty-one New Members Join Upland Chamber

An Elaborate Banquet Being Planned for Chamber of Commerce and Associated Chambers of Commerce of County.

A meeting of the directors of the Chamber of Commerce was held on Monday evening at the office of the Secretary L. N. Kirk and that the Chamber is going to have one of the most successful years in its history is evidenced by the fact that twenty-one new members were received into the chamber to assist in the year's work.

Want Boulevard Extended

Messrs. Bowden, Palis, Fuller, Phillips, Nichols and Eymann who reside on the boulevard were before the directors asking for assistance in having the Boulevard extend from Third avenue east along the line of the Pacific Electric. After considerable discussion, it was decided to confer with Pacific Electric officials regarding the matter as the road has recently purchased a large amount of ground on the south side of their line extending east from Third avenue and where it is understood the company will place its depot and freight yards, and as this would interfere with a boulevard on the south side of the road the matter will be taken up at a later meeting.

Adopted Resolution

A resolution, in which the board of Supervisors of the county were requested to name a committee to adjust the damage done to the groves of T. R. Woodbridge and R. T. Nelson, in the recent fumigating for mealy bug.

That Banquet

Final steps were taken for the Chamber of Commerce banquet to which the people of Upland, both men and women, are to be [illegible]. The Woman's Club of Upland will serve the banquet and the ladies plan on serving one of the best banquet dinners that has been served here in many a day. The Associated Chambers of Commerce delegates from all over the county will be here and the great event is to be held on Thursday evening, Feb. 12th. The price per plate will be $1.00 and the dinner will not only be worth the price but the oratorical program and music will aid in making the evening a great success.

For the Orange Show

Upland day at the orange show is to be made a great event and not only will the band be taken to the county seat but a parade of automobiles will also make the trip and "the biggest little city in San Bernardino county" is not only going to make a big showing on that day, but the Upland display at the orange show is going to be one of the most complete in the history of the city.

A contract was let this week by which Upland's display at the show will be one of the top-notchers for the entire city is to be laid out in miniature, with a steam line as well as the electric line with cars and trains in operation. The entire system of streets and lights are to be carried out and a minature electric trolley car with a trolley pole and trolley and track, the car wending its way up Euclid avenue and return automatically. Tiny electric lights will glisten forth and the electroliers which grace our main street will also be produced in miniature and the lights burning.

Besides this display Upland's display of fruit is to be a winner and wrapped in an Upland label instead of a packing house label, with the finest grades of fruit in the county, Upland will come home with the prizes if fruit men of this section are right in what they believe can be done with the quality of fruit now being selected for the show.

A peculiar Letter

Many letters come to the Chamber of Commerce secretary but this week Secretary Kirk has received a letter which is a rare exception and will doubtless prove of interest to the readers of The News:

Hon. Pres. Commercial Club,
Upland, California.

Dear Sir:

Having no personal acquaintance in your town and being favorably impressed with Upland and the country surrounding it on a recent visit over the Santa Fe, I take the liberty to write you for the purpose of ascertaining the probability of my securing employment with some reliable person who desires to secure efficient help. I am an active middle-aged man, single, strictly temperate, do not use stimulants, tobacco nor opiates, am all round experienced handy man, prompt and reliable in all duties. Suited to the home or ranch. Also familiar with the care of the garden, orchard, poultry and stock, am thoughtful caretaker and I am an extra good sedulous worker—know how, can and will do all I agree to. I lost my all in Mexico and being a native American am anxious to secure permanent employment in California as I was partly raised in this state. I offer satisfactory service and the use of one hundred dollars without interest during my employment to reliable parties. I have the money here in the bank. Should you know or hear of a reliable person in your section who wish to secure efficient and satisfactory help, would be gratefully obliged if you will give them my name and address and ask them to write me here.

ORDINANCE FOR POOL ROOMS PASSED BY THE CITY COUNCIL

Storm Water Creator of Much Conversation

New Electroliers to Grace the Steps of the Library. Euclid Avenue to Experience a Systematic Planting of Trees.

The ordinance regulating and governing the conduct of pool rooms was passed by the city council last night and in another column of this issue readers will be able to learn just what the new ordinance contains. At the next meeting of the city council pool room owners will appear before the council asking for a license to conduct their pace of business and if the council desires licenses will be issued and if the ordinance is not strictly observed license can be denied and the pool room ordered closed at any time.

Storm Water

As is the case with nearly every city council in Southern California at this time, Upland's council wrestled with the problem of storm water last night and J. M. Bridenbaugh who had a little trouble with water during the recent storm talked so incessantly and long that the entire council took a spell of brain storm. Mr. Bridenbaugh was followed by R. O. Price who came to the point of his troubles without taking much time and the council appointed a committee to look into the matter and report at the next meeting.

A Matter of Trees

R. O. Price asked for permission to take out dead grevilla trees and replace them with the Italian cypress, his request resulting in the council looking into the systematic planting of trees along the avenue with an idea of uniformity. The grevilla trees along the avenue are many of them dead or dying and Mr. Price believes the Italian cypress [illegible] place of the grevilla, and the street committee will decide on what trees are to take the place of the grevillas.

For the Library

The library committee of the council has selected the lamp posts to be placed on the steps at the entrance to the library. The posts are most attractive and the Granger-Hall Electric Company will install them.

His First Appearance

Last night was the first appearance of City Attorney Garrett and councilmen believe that they have in Mr. Garrett a most valuable city official, as he evidently fully understands the work of a city and gets to his work with a vim that certainly bespeaks for his ability as an attorney.

Those Band Concerts

A committee was appointed by Mayor Lambrigger to make arrangements with Upland's Municipal Band for a series of summer concerts and also to obtain the band to go to the orange show on Upland day at San Bernardino. The band will go in conjunction with the chamber of commerce parade.

Bills Ordered Paid

The folowing bills were ordered paid:

David Snow	$ 2.50
Guy Stephenson	46.75
E. R. Bowman	20.00
B. F. Henry	51.00
Geo. R. Crane	24.00
J. F. Sawyer	41.90
S. M. Miller	98.85
J. Stoeher	47.75
W. C. Cline	80.00
Willie Bergmann	46.50
S. B. Martos	3.00
Upland Fire Dept.	25.00
J. L. Schowalter	1.00
J. W. Owen	47.00
F. A. C. Drew	8.00
Geo. R. Crane	24.00
C. W. Hall	90.85
Santa Fe	30.74
J. W. Mehl	110.81
Sikes-Manker Co.	34.50
W. C. Cline	99.00
C. W. Hall	14.50
T. J. Sparks	4.40
Harry Wright	3.70

(Continued on Page 5)

Commercial National Bank

Upland, California

It rained Rain, and prosperity likewise.

The sun is shining and prosperity is breaking loose again from every corner of this Southland.

Be wise.

Take advantage of the golden opportuntty by starting a substantial bank account with the

Commercial National Bank

and should misfortune overtake you, you will be comfortable.

W. M. BURKE FIRES OPENING GUN FOR 1914 CAMPAIGN

Two Hundred Attend the First "Dry" Meeting

The first gun in the 1914 California dry Campaign was fired at the Upland Grammar School [illegible] evening with [illegible]

The meeting was in charge [illegible] M. Hartley as chairman of the evening while B. L. Byer acted as secretary, and as well as the organization of an Upland federation W. Maxwell Burke, known not only in California, but Arizona as well, as a temperance lecturer, gave the address of the evening.

Mr. Burke is a strong speaker from every point of view and he presented his arguments straight from the shoulder as with facts and figures he told of conditions in California as well as of his experience in the work for prohibition.

A male quartette composed of Messrs. Cromer, Young, Ketcheson and Clark, who were accompanied on the piano by Mrs. Clark, sang several selections most acceptably and the audinece applauded their numbers most heartily.

Following the address the Upland federation was formed with O. V. Rice as President; Rev. Goettel, Vice President; B. L. Byer, Secretary; and R. C. Norton, treasurer while a central committee to have general charge of the campaign here is composed of the following: Judge George R. Crane, Rev. M. Horsch, John Shingler, Ensley Robbins, Mrs. E. P. Fuller, Mrs. Wm. Cammack, J. M. Hartley, Mrs. J. F. Haddow, T. J. Cromer.

SOCIALISTS RESUME WEEKLY MEETINGS

Local Socialists, after an enforced suspension of activties, due to the recent heavy rains, resumed their weekly propaganda meetings in the auditorium of the Upland Grammar School last Monday night with a rousing address by Ralph Criswell of Los Angeles. The evening's enjoyment was enhanced by excellent music, rendered by the Chaffey high school orchestra, which organization has kindly offered its services free of charge and will hereafter play each week at the Socialist meetings.

Mr. Criswell, who has been for thirty years an active member of organized labor, and for many years a worker in the Socialist movement, gave a terse, clean-cut presentation of Socialist philospohy and tactics. He called attention to the fact that the Socialists have always been the first to agitate for radical measures which have afterwards been adopted by the parties in power. Among such measures he mentioned the women's eight-hour law and the initiative, referendum and recall.

T. W. Williams, state secretary of the Socialist party, will deliver the address next Monday night. The music starts at 7:30. Admission free.

ALEXANDER CASE IS STILL IN THE LIMELIGHT. WHAT NEXT

Hearing Set for Saturday February 14th

W. J. Alexander, supervising principal of the Ontario schools, who is under fire before the county board [illegible] to teach, according to the intimation in San Bernardino Monday.

Judge F. F. Oster granted Alexander's petition for a writ of mandamus, ordering the county board to permit him to be represented by counsel and to secure a full and detailed copy of the charges against him. The court sat en banc and Judge B. F. Bledsoe dissented. Judge Oster, as presiding judge, issued the order.

The Ontario district school board is in sympathy with Alexander, and, although the law makes it impossible for Alexander to be paid out of the state salary fund if he has no certificate, it is declared the Ontario board has been advised it might pay him from other funds.

Deputy District Attorney R. E. Hodge appeared for the school board Monday. Judge Oster held that no man should be denied the right of counsel at a hearing, in which the public is concerned, and at which his reputation or means of livelihood is at stake, and that he is also entitled to a copy of the charges.

It is understood Superintendent Alexander has a letter from State Superintendent Hyatt of date June 13 last, advising him that as supervising principal he need not be required to hold a certificate from a county board, and this was the contention of his attorney in open court, so that it would seem that no matter what action the county board may take its contract with the Ontario School Board is not af-

The board has now set the hearing for the 14th and it is reported that copies of the alleged charges were received by Alexander yesterday and that his attorneys are considering other proceedings against the county Board of Education for violation of the Writ of Mandate.

GRAMMAR SCHOOL NOTES

The mid-year examinations are over and the work of the second half year is well started. Five Eighth grade pupils passed their finals and have completed the grammar school work—part entering high school. The First grades are unusually large, as a number of new pupils started at the half year. No "Beginners" will be admitted after next Monday.

The Eighth grade has organized its class and the following officers were elected: Norban Hargroves, president; Ferneena Austin, vice-president; Marjorie Long, secretary; Carlisle Helber, treasurer.

Miss Noe, Miss Millsaps and Miss Tubbs will spend the week-end in Los Angeles.

The school is the proud possessor of a new Victrola, which was purchased with the proceeds of the entertainment given just before the holidays. The pupils are now planning to make money for the purchase of records. The Eighth grade girls will sell candy at the U. S. C. club concert on Thursday night for this purpose. Donations of candy will be gratefully received.

UPLAND STILL IN THE RUNNING FOR THAT STATE STATION

Dr. H. J. Weber Visited City This Morning

Upland is still in the running for that experimental station of the University of California [illegible] to President Paul [illegible] ber of commerce this morning.

C. C. Chapman of Placentia, John T. Lindley of Azusa, R. C. Allen of San Diego and C. C. Teague of Santa Paula were here this morning accompanied by Dr. H. J. Webber, head professor of citrus experimental work for the university, E. A. Chase, another member of the committee being unable to be here.

In company with E. W. Paul and M. F. Palmer these men were shown the sites offered here, the Latimer place on Fourth street, the Podrasnik Howe and Hamilton places on Nineteenth street, as well as the Lewis place on the heights north of Alta Loma.

Messrs. Paul and Palmer impressed on the gentlemen here that the Nineteenth street location was but $1\frac{1}{4}$ miles from the Santa Fe switch and also that Ninteenth street would soon be a paved thoroughfare extending to San Bernardino city if present plans materialized. Many other desirable conditions were impressed on the committee. This committee makes the full recommendation and with them rests the decision as to where the experimental station is to be located.

The bill passed by the last legislature provided $60,000 to be expended for good, proven citrus land, and two bills passed at the same time related to an expenditure for building and maintenance. Not less than $200,000 will be spent in addition to the purchase of the land.

The bill for land provides that the site should be selected somewhere in the seven counties south of the Tehachepi, and as a result 300 sites have been offered, scattered all the way from Santa Barbara to Imperial. Out of this number, however, many have already been eliminated. Thus far every site offered has been under close scrutiny for months bu citrus professors of the university, and hundreds of soil surveys have been taken on all the lands. Dr. Webber when the various sites are put up to the board of regents of the university for consideration, will be able to show exactly what kind of soil exists on all parts of all sites. The professors have also gathered much data concerning water rights and climate to assist in making the final choice.

W. C. T. U.

The W. C. T. U. will hold a Bible reading contest in the M. E. church Tuesday, Feb. 10, at 7:30 p. m. This contest is conducted in the same manner as the regular medal contest. A Bible will be given as a prize to the winning contestant. An especially good musical program has been prepared in connection with this contest. No admission will be charged, but an offering will be taken to pay the expenses. Everybody welcome, everybody come, and encourage the ladies in this work.

MRS. E. P. FULLER, Secretary.

MEXICAN MYSTERY IS PROVEN A FALSE ALARM BY POLICE

Friendly Game of Pool Results in Fight

"Black Charlie" Is in Wrong Again and Duncanson vs. Upland Case Has Hearing Before Judge Belden.

A Mexican wandering about in the wash near the county line between this city and Claremont caused considerable excitement here last Friday when local officers were notified by a resident of Claremont that a man with part of his face eaten away with cancer had been seen about the shack located near a well which had been sunk several years ago at a point on 14th street near the county line between Los Angeles and San Bernardino counties.

Officer Hall was soon on the job and found the Mexican in a most pitiable condition. After taking the man to Dr. Craig, it was decided, that although the man was not a leper, the pest house at the county seat was the best place for him. Owing to the fact of the man's condition, no one would have him about, and when found he was suffering from hunger. Officer Hall saw to it that the man was fed and then took him to San Bernardino.

Sunday, Officers Hall and Sawyer, accompanied by Messrs. Maurer, C. Mehl, George Cable and H. O. Blohm, went out on an inspection trip, the fact that a butcher knife had been found on the Mexican giving rise to the idea that perhaps there was foul play. About the well near the shack, was found evidence that kerosene had been placed there with the evident intention of burning out the hole, and after closer inspection what was thought to be blood was found on the rungs of the ladder which led into the well. [illegible] er evidence, and as Officer Sawyer believed it dangerous for his brother officer to go below where the shaft ladder reached, decided that there was no need for further investigation.

Speeders Three

Three speeders were taken in Sunday owing to the fact that the weather was fine after the rain and that Upland has one of the finest systems of roads of any city in this section, Geo. E. Smith paying a fine of $5 while R. J. Smith not only paid his fine, but that of his friend W. Holmes, but his check came back marked "no funds" and the officers are now looking for said Smith.

Who Was Who

Lowell Chester and Ed Block were indulging in a pleasant game of pool in Duncan's pool room Saturday night when some discussion arose over the game and as a result Chester hit Block with his fist and Block went down for the count, and when he came to wondered what the fuss was all about. Block swore to a complaint before Judge Crane and after the judge heard both stories he fined Chester $10 and Block $5. Both men paid and the trouble was over.

Two Knights

Frank McMyers and Ralph Clery were taken to jail being sentenced on a vagrancy charge. They were two more knights out of employment.

"Black Charlie" Again

James Berg, or better known as "Black Charle" is to have a jury trial tomorrow commencing at 1:30 p. m. on the charge of collecting garbage in open receptacles, which is contrary to the city ordinances. Attorney Mitchell of Ontario will look after Berg and City Attorney Garrett after the interest of the city.

Duncanson vs. Upland

A. C. Duncanson vs. Upland is a hearing which will be heard before Judge Belden today at Cucamonga. Duncanson did some work for the city several years ago and wants his pay. Owing to the fact that Duncanson failed to get proper O. K. of his bill by the proper people at the time the work was done the present city council refused payment. Attorney Freeman of Corona will look after Duncanson's interest and City Attorney Garrett will look after the interest of the city.

CONTRACT LET

The contract for the building of the state highway from Upland city limits by way of Twelfth street has been let by the State Highway Commission to Lewis Serell of Pomona for the sum of $12,700.07, the state to furnish the material. The work will be commenced within a few weeks.

ROAD BOND ELECTION TUESDAY, FEB. 17TH FACTS AND FIGURES

Committee Presents Convincing Argument

Voting of Bond Issue, Figured From a Dollars and Cents Standpoint, Proves to Be the Right Move.

An election is to be held in this county on the 17th of February, 1914, for the purpose of determining whether or not we shall bond ourselves to the extent of $1,750,000 to be used in the construction of some 406 miles of public highway.

It is proposed to construct these thickness and strength to withstand thickness adn strength to withstand any sort of use to which they must be subjected.

The construction of these highways will be totally removed from anything in the nature of an experiment. California is now expending some $18,000,000 in road building. It is the aim of the state to build such highways as this county proposes to construct. We have them for a model. Before we are ready for operation after the sale of bonds, much of these roads, especially in the central part of the state, will have been subjected to a pretty thorough test both as to durability and as to the weight that they will sustain; and if they are not put up to our requirements, ours will be such an improvement upon them as is necessary, no matter what that may be.

In other words, we are not bound to a foreordained code of specifications. Nor should we be. In this lies our safety. To the question: How are these roads to be built? the answer is, they are to be built with such a base as will stand at every point in their mileage. And we will know what will stand before they are constructed.

As a Matter [illegible] ideration should be approached in a sane business manner. Aside from all question of convenience and of pleasure that good highways afford and from their function as an advertising medium that attracts settlers, etc., there remains the question: Is the bond issue a good investment? If it will pay in cold cash, the wisdom of the project is beyond dispute. And it is in the general discussion of this phase of the matter that there is evinced the greatest degree of misunderstanding.

There are but few people in this county who are informed upon the question of our annual expenditures on highways. Probably a knowledge of no other item of our county's appropriations would excite as great surprise as of this one. It will be news to many indeed of our citizens to be informed from figures direct from our county auditor that during the year ending on June 30, 1913, the sum of $356,479.12 was spent upon our roads. Yet this is the naked truth.

This is the heaviest expenditure for any one year in the county's history. The road tax levy for that year was 60 cents on each $100 of assessed valuation. But that 60-cent levy did not yield that $356,479 by any means. As will later be made clear, it did not yield half of it.

The levy for the present year is 50 cents on the $100; and, when the year has run, there will have been expended upon our highways, as nearly as can be estimated, $252,556.

The 50-cent levy will yield but $104,141. The other and larger fraction of the total, that is $148,415 of the $252,556, is apportioned from the GENERAL FUND of the county.

More particularly itemized, the expenditures for this year are as follows:

Derived from the 50-cent levy on all non-operative property outside of municipal corporations	$104,141
Transferred from the general fund to road funds	91,415
For oil (from general fund), estimated	32 000
For bridges (from general fund), estimated	25,000
TOTAL	$252,556

To be intelligible to the ordinary citizen, these items need brief explanation.

Since the county's tax levy for roads (this year 50 cents as stated) cannot be levied upon property within a municipality, it is a prevalent idea that "the country people have to pay for the country roads and the city people for their streets"; but a glance at the above figures show the folly of such contention.

The county's general fund from which such generous appropriation are made (this year $148,815) is derived from a tax levy on all prop-

(Continued on Page 8)

THE UPLAND NEWS

WILLIAM E. WESTLAND, Editor and Proprietor
Phone Sunset 29

Entered at the postoffice at Upland, California, as second-class mail matter

RATES OF SUBSCRIPTION

One Year .....$1.50 Six Months 75c
Eight Months ..... 1.00 Three Months 40c
Readers in local columns, per line, each insertion.....10c
Business Brevities in want column per line, each insertion..... 5c

THURSDAY, FEBRUARY, 5, 1914

THE WEATHER forecaster who insists on sending warnings to this city regarding the coming of a severe frost is certainly looking for trouble, and if he insists on continuing this practice it will be necessary for us to go out and slap said forecaster severely on the wrist. Some months ago, claiming to be the cousin of a son of a prophet, we prophesied that there would be absolutely no severe frost in Southern California this winter, and we stick to that prophesy, but these forecasters make us a little nervous.

A PROMINENT Redlands man said the other day, "C. D. Van Wie, our county auditor has one of the best set of books that I have ever looked over, and in conversation with him, found that he knew more about county affairs than any man I have ever met." This Redlands man is a book-keeper and business man of many years' experience, and he stated that he believed this district could find no better man for supervisor than C. D. Van Wie, and that the county as a whole would make a mistake if it failed to name him as supervisor in the coming election. This is one man's idea of C. D. Van Wie whom representative men of this supervisorial district have asked to become our next supervisor, and the voters generally who are acquainted with Mr. Van Wie and his ability as a business man, state that he will make one of the best supervisors the county ever had.

UPLAND has completed plans for its display at the National Orange Show to be held at San Bernardino from the 18th to the 24th of this month and every loyal Uplander sho l bend his energy toward making Upland Day at the orange show, which is Saturday, February 21st, a success. In another column of this issue will be found the plans of the Chamber of Commerce, and in order to make Upland Day a success, it is very necessary that owners of automobiles plan on joining the parade which will leave Upland Saturday morning bound for the orange show. Upland's band will accompany the automobile parade and after arriving at San Bernardino and with banners flying, and the band playing, a line of march will be made through the town thus advertising to the crowds attending the orange show, that Upland is strictly on the map. These advertising excursions assist greatly in placing the town before the people and with the assistance of all on that day it can be made a big thing for the city. The fruit men of the city as well as the Chamber of Commerce officials are putting forth every effort to make our representation at the orange show something that each and every citizen of the town will be more than proud of and by each citizen lending a hand a great [illegible] the city can be acco[illegible]

MR. BERT D. MORRIS arrived in Cucamonga last week and is to guide the destinies of the Cucamonga Times and in the editorial column of last week's Times appears the following: "With this issue of The Times this paper passes into new hands and following up a time-honored custom among newspaper men we feel inclined to have our little say regarding said change. In looking about for a desirable location we had no trouble in deciding that this favored section was one to be desired. In fact we had no trouble in coming to the conclusion that there is a very promising future in store for this entire valley. We are pleased to cast our lot with you and we have come to stay. We are not planning to remain here for a short time and then move on. But, believing as we firmly do, that there is a good field right here for the man who can get in and work for the upbuilding of the entire community, we hope to become permanent residents. But we need your co-operation and assistance. True, we will hope to receive the patronage which we hope to merit, but we feel that we cannot succeed as we hope to do unless we have the help of everyone interested in this valley's welfare. If we can pull together then we are sure that success is going to come our way. We have no friends to serve nor enemies to punish, but we have come to labor for the interests of the rich and growing field which The Times claims as its field. To this end we will put forth our best endeavors to deal fairly and squarely in all matters pertaining to the upbuilding of this locality." We desire to extend to Mr. Morris a welcome into the newspaper fraternity of San Bernardino County and may he find Cucamonga to his liking, and we know that he will for a more congenial populace never graced a better community.

ON TUESDAY, February 17th, the voters of this county will vote on the proposition of issuing bonds to the extent of $1,750,000.00 to be used for the building of a good roads system covering a distance of some 406 miles, and giving to the county one of the best road systems in California. Shall we vote these bonds? That is the all-important question just now, and although many arguments have been given pro and con on the situation in this county, the sum total of these arguments are, that the bonds should be voted for the general good as well as for the individual welfare of every voter and taxpayer in the county. Mayor Lambrigger of this city has said, "I believe that Southern California is the play ground of the people of this nation, and it is up to us to prepare that play ground for them and make it an inviting place in which to live, and when we have done this, the easterner will come here to live and invest his money." Good roads are the one thing that people of experience demand, and even we, ourselves, do not enjoy riding over roads in the condition that San Bernardino county's roads are in to day, while the rancher, farmer and automobilists suffer alike in the wear and tear on their vehicles. All about us in Riverside, Los Angeles, Orange and San Diego counties we find them equipping themselves with the best sort of highways, and now is our opportunity. The News during the past few weeks has presented several arguments as to cost, quality of road, advantage over the old system, etc., and it appears that the commissioners have handled the preparation for this bond issue in an excellent manner and on the whole, the work could not have been done better. In another column of this issue we again present some facts and figures on the road bonds, and invite all readers to go through this article carefully.

CALIFORNIA

The sun shines every day in California
So all the people say in California.
There's a keenness in the air,
And the face of Nature's fair—
You're told it everywhere in California.
—Chicago Tribune.

We need such blokes as you
In California,
To convince you it is true,
In California
To convince you it is true,
In California
As you lived here more and more,
You'd put up that well-known roar:
"Gee, I wish't I'd come before,
To California."
—Los Angeles Express.

Heres the greatest land on earth
In California
And of summer there's no dearth
In California
When Chicago's frozen tight,
And New York's in winter's blight,
You can sleep out every night
In California.
—San Francisco Chronicle.

We've something else here, too,
In California
A real estate man or two,
In California.
And when they can't say more
And they think you won't get sore,
They just blow hot air galore,
In California.

FAIR EXHIBITS HALF READY IS REPORT.

"The Southern California counties have their displays for the two Panama expositions half completed. Much of our fruit is already processed and we are well along with our work in all directions. The southern counties will be ready for the crowds on the first of January, 1915."

So reported Commissioner W. D. Wagner, in discussing exposition matters with the board of supervisors Monday. He says the San Diego exposition buildings are considerably further advanced than those at San Francisco, although the latter are now being hurried with all possible speed. The San Diego fair is scheduled to open January 1, but the San Francisco show does not open its doors until February 20.

"Santa Barbara has recently intimated that the county would be glad to join with the other southern counties," continued Mr. Wagner. "The Santa Barbara folks did not stand with us when we were holding out for better terms at San Francisco, and contracted for 4000 square feet on their own account. Now they learn that their exhibit, maintained independently at San Francisco, will cost them more than other counties are paying for both the San Francisco and San Diego displays."

GAME SEASONS ARE NOW AL[illegible] CLOSED

[illegible] closed [illegible] the beginning of the month of February.

The duck, snipe and rabbit seasons closed at Sunday last Saturday. The duck season, which had an inauspicious opening, with the action of the government in establishing a later date than the state, closed Saturday. Little shooting has been done during the past two months, on account of the frigid atmospheric conditions. Rabbits have been pretty well thinned out during the opening of the season, but will be back on the job worrying ranchers within a few months. The first season to open will be trout on April 1, and deer on August 15 will be the first shooting.

ROUMANIA'S POPULATION

The population of Roumania, according to the census lately completed, is 7,248,061, an increase of about 10 per cent during the last decade, despite much emigration. Eight-tenths of the population is rural, and there is little tendency to flock into the tiwns. Six cities contain more than 50,000 population, of which the greatest is Bucharest with 338,000; Issay has 76,000 and Galatz 72,000. The newly-acquired territory from Bulgaria will add hardly more than 50,000 to the total.—The Independent.

MISS WATERS TELLS OF PLANS FOR NEW LIBRARY.

Miss Carrie Waters Monday assumed her duties as libraian of the county free library. For this year she will have her office in a room of the San Bernardino city library at Fourth and D street, where she may be found at all times.

She will at once plunge into the task of organizing a county library. One of the first things to do will be the securing of 1000 books from the state library, then the selection of publications to be purchased by the county.

Miss Waters has already received numerous requests from all parts of the county for branches of the county library and as rapidly as the library can be gotten together these requests will be complied with.

Statement of Plans

The following statement on the work and uses of the library has been prepared by Miss Waters:

"The resolution to establish the San Bernardino free county library was passed July 14, 1913, after the whole county, outside of incorporated cities, had petitioned the board of supervisors for it. The county librarian was appointed Jan 12, 1914, and the county free library will be put into operation as quickly as possible after Feb. 1.

"The county free library is essentially a library for all the people of the county; it gives service to every resident of the county. This means that residents of this county, living in the small towns, rural communities, isolated rural districts, on the desert, in the mines, will be provided with library service.

Plans for Branches

"The county free library headquarters are established in a room in the San Bernardino city library, and its branches will be maintained in the different communities of the county. In places large enough to need them reading rooms will be maintained. These, supplied with books and magazines, are a strong influence for good, as they often serve as a social center for the small communities. A collection of books is placed at each branch with special reference to the need of that particular locality. These collections are changed as the community no longer uses them. If a book is desired which is not in the local collection, a request may be made for it at the central library, and if not there, it will be supplied from the state library, all shipments being free to the borrower.

"It is a great privilege for the county free library to have from its start, free access to the state library, which contains about 200,000 volumes, a fine collection of books on agriculture, the sciences, law, medicine, art, history, literature, the trades, books for the blind, books in foreign languages, stereoscopic views and other resources. So the advantage [illegible]ing in a county free [illegible] is being able [illegible] free of any [illegible] for trans[illegible]portation or service.

Free Correspondence Courses

"Another service that the county free library offers to the county is in the co-operation with the California state university in the free correspondence agricultural courses that the university is offering to residents of the state. The county free library will furnish the books and other material required for supplementary reading and study for these courses. In this way, any one in the county may have a free agricultural education.

"The county library, in those parts of the state where it has been established, has proven to be a good business investment for the county, because the better educated people are in their particular line of business; the happier and more contented you make them in their community, the greater are the returns to the county, not only in a financial way, but in the quality of its citizens.

"Co-operation is the keynote of the county free library, and in a county where the city, county and state libraries and the state university co-operate in service, there is no reason why every citizen should not have the best of educational facilities."

FINANCIALLY SPEAKING

"Money talks," but too often disappoints by merely saying "Good-bye"

unless you tie it fast to a thrifty bank account. Then, when a snug sum has been accumulated, and a real opportunity for special profit appears, your money will talk to best advantage.

If you have not already made the beginning, better start the fun at once, that will mean your financial independence in the days to come.

THE FIRST NATIONAL BANK OF UPLAND

Isaac C. Baxter, President — D. E. Dobbins, Cashier
A. E. Huntington, Vice-President — H. S. Wilson, Asst. Cashier.

University Southern California
Glee Club
Greatest Club on the Coast
Auspices of Baraca Class of Upland M. E. Church
UPLAND GRAMMAR SCHOOL AUDITORIUM
THURSDAY, FEBRUARY 5, 8 P. M.
Reserved Seats at Kirk's Bootery
Tickets 25 and 35 Cents

Bear Sez:

"Eggs is eggs and dollars is dollars and when you break either one they go fast."

It is not what you think you know, but what you know you know that counts---especially in buying groceries. ¶ We know that our prices cannot be beaten when quality is taken into consideration and quality is of the first importance here.

Green & Company
Phone 57 (Successors to Silcox Bros.)

[illegible] are the best and the machines are better, at Clem & Gentry.

INDIAN

7 h. p. Twin regular	$240.00
7 h. p. Twin Clyinder equipped	$275.00
7 h. p. Twin two-speed	$290.00
7 h. p. Twin two-speed equipped	$315.00
7 h. p Electric Starter equipped	$340.00

HARLEY DAVIDSON

5 h. p. single cylinder, chain drive	$225.00
5 h. p. single cylinder, belt drive	$215.00
8 h. p. Twin regular	$265.00
8 h. p. Twin two-speed	$300.00

EXCELSIOR

7 h. p. Twin regular	$240.00
7 h. p. Twin two-speed	$275.00
4 h. p. single regular	$215.15
4 h. p. single belt drive	$205.00

CLEM & GENTRY

Now is the time to paint your Smudge Pots

Black Engine and Boiler Paint

Will not burn off and is guaranteed to give satisfaction

PRICES
45c per gal. in barrels
50c per gal. in 5-gal. cans
55c per gal. in 1-gal. cans

The Upland Hardware Co.
"The House of Wares"

COOKING BY ELECTRICITY IS
—CLEAN
—SIMPLE
—HEALTHFUL
—ECONOMICAL
—PLEASANT
—SAFE

A complete line of cooking utensils and ranges at our store.

Granger-Hall Electric Company

PROFESSIONAL CARDS

Public Stenographer
Office with Howe & Stowe.
Mrs. Kathleen MacFarland

J. H. MOORE
Piano Tuning and Regulating
Telephone 29, Upland

DRAPER & MINIS
Undertaking and Embalming
Lady Assistant will take charge of ladies and children Calls promptly answered day or night. Draper, Ontario, phones: Sunset 521, Home 2101. Minis, Upland, Residence phone, Sunset 286.

REAL ESTATE EXCHANGE
N. G. Pehl, Manager
Orange and lemon groves, vineyards, alfalfa and general farming property to exchange for California property. Insurance written for the Home Insurance Company.
Upland, Cal.

EMPIRE REALTY AND MORTGAGE CO.
M. E. Titus, Pres. F. W. Palmer, Sec.
Office in First National Bank Bldg. Real Estate and Loan Brokers. Phone Sunset 1254.
Upland, Cal.

J. H. FLINN & CO.
Undertakers, Embalmers and Funeral Directors
Automobile or horse-drawn hearse, as preferred. Night and day calls promptly answered. Lady Assistant. Phones: Undertaking Rooms, 312-R; Residence, 312-Y.
Cor. Euclid and C Sts., Upland, Cal.

H. B. TUCKER
Pianos — Piano Tuning
Let me estimate your work.
Phone 149-Y. Upland, Cal.

A. W. BURT
Attorney-at-Law
Notary Public. State and Federal Courts. Telephone 79
220 Second St. Upland, Cal.

DR. C. H. WIMPRESS
Osteopathic Physician
Office and residence, Northwest Corner Euclid avenue and Vernon Drive, at the car line Junction. Telephone 26.
Upland, Cal.

DR. WILBUR H. CLARK, D. O., B. L.
(Successor to Dr. L. V. Harvey)
Osteopathic Physician and Optician. Graduate A. S. O., Kirksville, Mo. Office Northwest Corner of Ninth street and Euclid avenue. Office hours, 7 a. m. to 9 p. m. Other hours by appointment. Telephone 13-J
Upland, Cal.

DR. A. J. COLGAN
Dentist
Over Ontario National Bank. Hours 9 to 5. Telephone 258.
Ontario, Cal.

J. R. YOUNG
Of Norrie & Co., established 1877. surgeon chiropodists and manicurists, Edinburgh, Scotland. Private visits by appointment. Corns Bunions, Ingrowing Toe Nails, and all Foot Ailments successfully treated without pain. Hours 8-6 p. m. Rooms 34 and 35. Phone 6367.
State Bank Bldg. Pomona Cal.

DR. C. A. DAY
Dentist
Dr. Tremper's former office. Phone 238. 9 to 12 a. m. 1 to 5 p. m.
302 North Euclid Avenue, Ontario

A. H. LAWRENCE
Attorney-at-Law, Upland, Cal.
Special attention given to probate business and collection of debts. Is also a Real Estate and Loan Broker; a Notary Public. Insurance written in non-board companies at a low rate on dwellings. Legal papers carefully drawn.

DR. FORESTER
Oculist and Aurist
Diseases of the eye, ear, nose and throat. Glasses fitted and furnished are of the highest standard of efficiency and guaranteed in every case.
276 N. Garey Avenue, Pomona, Calif.
Phones—383. Res.—5207
EXAMINATION FREE

Mortgages For Sale

If you are looking for gilt-edge first mortgage investments, call and see the Empire Realty and Mortgage Company. Security passed upon by conservative discount committee, interest and principal collected for investor without charge. Mortgages now on hand and for sale in amounts of $400.00, $1000.00 and $2500.00, all bearing seven per cent interest payable semi-annually.

Office in First National Bank Building, Upland, Calif.

EMPIRE REALTY & MORTGAGE CO.

Choice Cut Flowers
Floral Emblems
Flowering Plants
Bulbs and Seeds

Low prices and good treatment. Phone us your orders for 75c or more and we will pay the phone charges.

Pomona Floral & Nursery Co.
M. K. ZIMMER, Prop.
283 North Garey Ave.
4342 Store Res. 6166

UPLAND DRUGGIST MAKES A STATEMENT

We always advise people who have stomach or bowel trouble to see a doctor. But to those who do wish to do this we will say: try the mixture of simple buckthorn bark, glycerine, etc., known as Adler-i-ka. This simple new remedy is so powerful that JUST ONE DOSE relieves sour stomach and constipation INSTANTLY. People who try Adler-i-ka are surprised at its QUICK action. Mac the Medicine Man.

WHITE SALE MONDAY

Brand new Spring Goods just unpacked, on sale at prices you have never seen before in this section. Be at the Orange Belt Emporium early Monday morning to share in these.

45-inch Voile Flouncings, deep embroidered effects; worth $1, for only . . 50c

The biggest snap ever shown in White Goods. The material without the handsome embroidery work would cost you 50c or over. Think what a bargain chance it is to get embroidered Voile flouncing, 45 inches wide, different designs, for only..... **50c**

Another Bargain

45-inch Embroidery Flouncing scalloped edge; variety of designs. Equal to any 75c and $1.00 value; sale price Monday..... **50c**

Laces

Choice of hundreds of yards of one-half to one-inch Valenciennes Laces, 12 yards to a bolt, price per bolt **49c**

Another lot of narrow, heavier laces on sale at 2 yards for **5c**

All-Over Laces

17-inch all-over laces showing the newest shadow effects; worth to 65c; regular sale price **25c**

27-inch Flouncings

27-inch Embroidery Flouncings 20 or more different designs; equal to any 50c value. Sale price **25c**

17-inch All-Overs and Edgings

All-over Embroideries and Edgings, 17-inches wide; different designs; 20c to 25c values; sale price **12½c**

Other Great Bargains all over the House next Monday. Be here early for first choice.

—ASK FOR S. & H. STAMPS—

Orange Belt Emporium

POMONA CALIFORNIA

ALL DELIVERED

All orders for Citrus Heaters have been delivered and we can

Supply Heaters on Short Notice

TELL US YOUR NEEDS AND WE WILL FILL THEM AT ONCE

"See Byer About It"

220 Second Avenue FONE 79

When Your Blood Is Right, Your Whole System Is Right

If you have any Blood or Skin Disease do not delay until it is too late but order

——TODAY!——

THE HOT SPRINGS REMEDY

a complete and positive remedy for

Syphilis Eczema Erysipelas
Acne Malaria Rheumatism

And all other forms of Blood and Skin Diseases

Hot Springs physicians pronounce this the greatest Blood and Skin Remedy ever placed on the market.

Full Course Treatment—Six Bottles—$18.00
Single Bottle—$5.00

We prepare a Remedy for Every Disease

OUR TREATMENT FOR FEMALE ILLS IS THE GREATEST OF ITS KIND EVER OFFERED SUFFERING WOMEN

Write us your troubles. All correspondence strictly private.

HOT SPRINGS MEDICINE COMPANY
803 1-2 Central Avenue, Hot Springs, Arkansas

FRUIT GROWERS AND HORTICULTURISTS IN CONVENTION

The mealy bug and the coccus citricola, the latter sometimes known as the longulus, were thoroughly discussed at the emergency convention of leading state horticulturists held at Chaffey Union High School Auditorium Friday.

The program both morning and afternoon was devoted entirely to the discussion of the two pests and to the reading of papers by the county commissioners of the various Southland counties on their personal experience with the pests, both the mealy bug and the citricola.

A discussion followed each paper and the question of the three hundred interested ranchers present answered by the speakers, all expert in their line.

Friday night the meeting was devoted entirely to parasites. Harry S. Smith, superintendent of the state insectary, recently returned from the Orient, told of his travels there.

Professor Cook in introducing the speaker said that the evening session would be devoted entirely to parasites and that Smith would give the details of his experiences in the Far East and of the success he had in finding pests which would not be harmful to the Southland fruit orchards but would still be sufficient to kill the pests now infecting the trees in the state.

Cook stated that the keynote of the fight at present was to find the origin of the pests which now infest the California groves and he felt sure that if this were ascertained that the native land of the pests would then be rich with parasites and the problem of the mealy bug, the citricola and the various brands of scale and spiders and other fruit pests would be solved.

Professor Cook opened the session at 10 o'clock. There were about 350 ranchers from all over the southern end of the state present and prominent fruit men from the central and northern portion of the state.

Professor Cook's remarks were brief. He stated the purpose of the convention and related the vital facts of the battle in Upland against the supposed citrus mealy bug which turned out to be in reality a harmless specimen and named in honor of Professor Baker, entomology instructor at Pomona college. He paid Upland and Ontario a strong compliment for their fruit industry and co-operative organizations.

In his introductory remarks Dr. Cook explained the differences that exist in among the several classes or scale insects. "The coccids or scale insects," he said, "are of two kinds—those that move about, like the mealy bug and the cottony cushion scale, and those early become stationary and remain so during the remainder of their lives. This latter class is again divided into two groups; for among the scale or covering is a part of the insect, while among others it is a hard shell beneath which the true insects hide and are protected. The former group constitute the unarmored scales, while the latter are known as the armored scales. To the latter class belongs the purple scale; to the former, the black and soft brown scales."

The method of reproduction has an important bearing on control, as well as the entire life history; and these facts must be well understood before adequate control measures can be undertaken.

Many of these scale insects secrete a sort of honey dew which spreads over the fruit, and in this honey dew a smut-producing fungus develops very readily. This smut not only makes the fruit unsightly, but also is a positive injury to the tree by clogging up the openings in the leaves and thus preventing them from functioning in the normal manner.

It is often said that insects cannot be exterminated. I know better. I know that if a limited number only of trees be infected, absolute eradication is possible, and should be insisted upon. There are, however, different kinds of mealy bugs, and this fact should be taken into account in regard to their extermination. Mr. Essig is very familiar with this phase of the subject, and I shall call upon him to speak to you concerning it.

Mr. Essig proved in a very few sentences his thorough familiarity with the subject on which he was to speak, and dealt with it in a manner at once clear and definite. He said that there are, roughly speaking two classes of mealy bugs. The long-tailed variety has a double tail as long as the body. The citrus mealy bug has no such appendage. There are in this community five or six different species, the Baker mealy bug living on many different kinds of native and cultivated plants. Thus we find it on wild plants, on the elm, the nightshade, the walnut and other plants. It exists on citrus trees in other localities, and thus far has done no great damage. There is a mealy bug on the white sage which resembles somewhat in appearance the Baker mealy bug. As a rule there is but one brood in the course of the year; and this fact is of course an advantage in matters of control of the insect.

Following Mr. Essig A. J. Prizer of Chula Vista gave some account of the development of the bug in San Diego county, telling of efforts at eradication and control extending over a period of thirty years. The experience of that section showed very conclusively the necessity of thorough fumigation; but the speaker contended that there would have been no possibility of control had it not been for the aid given the orchardists by the parsitec insects which are the natural enemies of the bug. Spraying with carbolic acid emulsion in this way—that it kept the mealy bug in check until such time as its natural enemies could gain the ascendancy over it. This spray has the added advantage that it cleans the tree of much of the smut of which Dr. Cook spoke. Mr. Prizer also emphasized the necessity of thorough eradication if the area of infestation be sight.

H. G. Weinland, also of San Diego county, was the next speaker. He said that it was not possible in the locality where he was at work to depend on predaceous insects. They tried sprays, therefore; and when these were not completely successful, they resorted to fumigation. The tents were doubled, and all fruits picked before fumigation, wherever this was possible. The fumigation dosage was not heavier than ordinary, but the gas was kept on the trees sometimes for a considerable length of time. The results seem to have been highly satisfactory.

The best time to fumigate, in his opinion, is between September and January—that is, during the winter months. The mealy bug spreads in a very irregular manner; and may suddenly appear, not on the tree nearest to the one on which it has been known to exist, but on a tree in many cases a considerable distance away. The speaker had observed cases of this sort where the bug was found a half mile away from the original tree; and attributed it to the fact that birds had carried the bugs. He also emphasized the importance of destroying all lost plants.

William Wood spoke for Los Angeles county. He said that he had had a great deal of experience with the insect upder discussion; that he had found it possible to kill a very large portion of the bugs; but practically impossible to entirely eradicate them. We have had the mealy bug with us for many years, he said, and the main factor in its control thus far has undoubtedly been the other insects that are parasitic upon it. The most successful job of fumigation that has come under my observation was performed in February; although the work was poorly done, the insect in that particular orchard was almost totally eradicated.

Dr. Smith of Pasadena, who was introduced by Mr. Wood as one who had dealt with the problem for some time, said he had observed the bug in that region for five years. Last year, in a certain orchard in Pasadena, the trees were entirely free of the pest; but a careful examination of the roots showed great numbers of the insects there. Tree tanglefoot was tried to keep the insects from ascending the trees, but apparently the measures were not taken soon enough. The secret of control, according to Dr. Smith, seems to be prevention. Several hundred trees have been treated this year with tree tanglefoot; just how effective this method will be remains to be determined.

At the conclusion of the discussion a committee was appointed to draft resolutions, these resolutions to summarize the conclusions of the several speakers. Those on the committee were Messrs. G. Harold Powell, H. J. Webber, R. O. Price, P. A. Prizer, D. P. Sharpe, R. S. Vaile, G. H. Hecker.

Delacourt Kell, deputy horticultural inspector of Los Angeles county, situated at Claremont, then was introduced. His name was not on the program but Professor Cook announced that he had a message on a grave new danger, which was menacing the southern groves.

The longulus, hitherto disregarded by growers, had been found to be a dangerous pest. Kell pronounced it especially thick in the east end of Los Angeles county and some was found at Colton, this county. The discussion of the mealy bug was immediately enlarged and the committee appointed by Cook instructed to include this new pest in their report.

The ranchers and the citrus experts then adjourned for lunch. The session was resumed at 1:30.

Following a speech by C. C. Teague of Santa Paula, R. S. Vaile took the platform. He gave a very thorough discussion of the battle with the mealy bug in Ventura county, and told of how the groves in that county were cleaned out after a campaign that lasted years.

Mr. Vaile was the first speaker of the afternoon. He spoke in part as follows:

"Ventura county realized first in 1908 that it would be necessary to fight the mealy bug. Mr. Smith, the horticultural commissioner, and Mr.

(Continued on page six)

State of Ohio, city of Toledo, Lucas County, ss:

Frank J. Cheney makes oath that he is senior partner of the firm of F. J. Cheney & Co., doing business in the City of Toledo, County and State aforesaid, and that said firm will pay the sum of ONE HUNDRED DOLLARS for each and every case of Catarrh that cannot be cured by the use of HALL'S CATARRH CURE. FRANK J. CHENEY.

Sworn to before me and subscribed in my presence, this 6th day of December, A. D. 1886.

(Seal) A. W. GLEASON, Notary Public.

Hall's Catarrh Cure is taken internally and acts directly upon the blood and mucous surfaces of the system. Send for testimonials, free. F. J. CHENEY & CO., Toledo, O. Sold by all Druggists, 75c.

Take Hall's Family Pills for constipation.—Advertisement.

LEGAL ADVERTISING

In the Superior Court of the State of California, in and for the County of San Bernardino.

In the Matter of the Estate and Guardianship of Agnes J. Chaffee, an Insane Person.

ORDER TO SHOW CAUSE WHY APPLICATION FOR LEAVE TO SELL REAL ESTATE SHOULD NOT BE GRANTED.

E. P. Fuller, the guardian of the person and estate of Agnest J. Chaffee, an insane person, having this day presented to this court, and filed herein, his petition, duly verified, praying for an order of sale of certain real property belonging to the said insane person, for the causes and reasons therein set forth; and it appearing to this Court from the said petition that it is necessary, and would be beneficial to the said iasane person, that the said real estate described in said petition shall be sold,—

It is hereby ordered, That the next of kin of said insane person, and all persons interested in said estate, appear before this court, in the courtroom thereof, in the County of San Bernardino, State of California, on Monday, the 16th day of February, 1914, at 11 o'clock in the forenoon of said day, to show cause why an order should not be granted for the sale of such estate, as prayed for in said petition, reference to which is hereby made for further particulars.

And it is hereby further ordered, that a copy of this order be published at least once a week for three successive weeks in The Upland News, a newspaper printed and published in said County of San Bernardino, State of California.

Dated this 15th day of January, 1914. BENJAMIN F. BLEDSOE. 3613 Judge.

NOTICE OS ASSESSMENT

Canyon Ridge Water Company—Location of Principal Place of Business, Upland, San Bernardino County, California.

Notice is hereby given that at a meeting of the Board of Directors, held on the 3d day of February, 1914, an assessment of $1.00 per share was levied upon each and every share of the subscribed capital stock of the corporation, payable on or before the 3d day of March, 1914, to John N. Huehn, the secretary of the corporation, at the residence of John N. Huehn, 745 Second Avenue, Upland, San Bernardino County, California. Any stock upon which this assessment shall remain unpaid on the 4th day of March, 1914, will be delinquent, and advertised for sale at public auction, and unless payment is made before, will be sold on Saturday, the 28th day of March, 1914, to pay the delinquent assessment, together with costs of advertising and expenses of sale.

JOHN N. HUEHN, Secretary. February 4th, 1914. 3814

ALL THE NEWS ALL THE TIME THE UPLAND NEWS

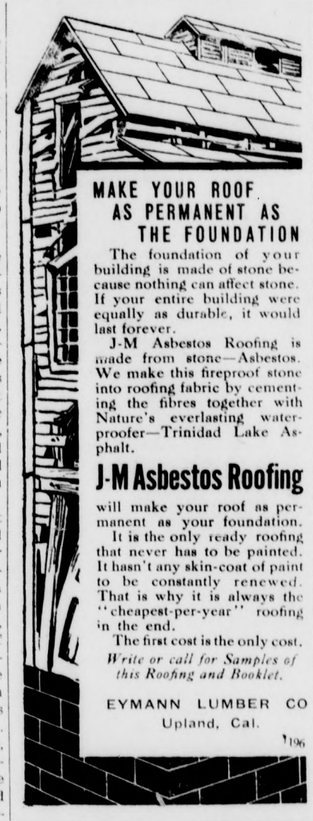

MAKE YOUR ROOF AS PERMANENT AS THE FOUNDATION

The foundation of your building is made of stone because nothing can affect stone. If your entire building were equally as durable, it would last forever.

J-M Asbestos Roofing is made from stone—Asbestos. We make this fireproof stone into roofing fabric by cementing the fibres together with Nature's everlasting waterproofer—Trinidad Lake Asphalt.

J-M Asbestos Roofing

will make your roof as permanent as your foundation.

It is the only ready roofing that never has to be painted. It hasn't any skin-coat of paint to be constantly renewed. That is why it is always the "cheapest-per-year" roofing in the end.

The first cost is the only cost.

Write or call for Samples of this Roofing and Booklet.

EYMANN LUMBER CO
Upland, Cal.

1196

NEAREST TO EVERYTHING

Hotel Manx San Francisco

POWELL ST. AT O'FARRELL

Best located and most popular hotel in the City; circulating ice water in every room.

Especial attention to ladies travelling alone.

Excellent, reasonably priced grill. Meet your friends at the Manx.

European Plan Rates $1.50 up.

Management, Chester W. Kelley

SAN BERNARDINO COUNTY

Mutual Fire Insurance Co.

Will give you protection against loss by fire at less than one-fourth what it costs in old line companies, in Riverside and San Bernardino counties.

Over 3000 Policy Holders
$5,000,000 Insurance Written

Write for rates or ask the agent to call. JOHN N. HUEHN, Secretary and General Agent. Phone Sunset 2-J, or 351J.

ALTA LOMA FOOTHILL OPPORTUNITIES.

80 Acres at $150, per Acre, Half Cash—80 acres all cleared up and ready to set to trees except some leveling to do. Water about one inch running gravity from tunnels of which is included and three miles of pipeline all connected up from tunnels in the mountains, with state water rights giving free water to this land. New large six-room house nearly completed, modern with large corner porch; all ground fenced and about ten acres fenced rabbit-tight; a good team of mules, two farm wagons, two sets of double harness, plows, mower, cultivator, and numerous other things to complete the ranch, all included. This land is located only three-quarters of a mile from the new Pacific Electric railroad built from Los Angeles to San Bernardino, which will be running and carrying passengers by next February; also a new packing house to be built near on the branch of the Santa Fe now being built close to this land and the best thing of all is that the county is putting the road up to a grade that is running past this land and is to be paved from Claremont to San Bernardino and Lytle Creek Canyon, making if the main north road for auto and general thoroughfare.

This land is for sale and is going to be sold. The owner knows that it is below the market price for which land is selling in this section of the country, but other business is more urgent and must be sold. No better land for citrus fruits can be found; oranges lemons, walnuts, peaches apricots, grapes, etc.

40 Acres at $75 an Acre—Unimproved; right on the electric railroad. This is about half price for this land and cannot be duplicated for the price. There is no water, but water can be developed or gotten easily as this land is only one mile from a postoffice, general store, school, packing house, and one of the best orange and lemon sections in the Pomona valley.

80 Acres at $100 per Acre—Partly in cultivation. This land is well located and cannot be beat for the money. Close to the eleteric railroad and a good opportunity for a grand investment. Don't fail to see it. No water, of course, for the price but good possibilities as the land it be set adjoining soon.

30 Acres, $100 per Acre—Unimproved; no water; but choice for citrus fruit or peaches. This land is all right for the money and is well located. . . water, but water conditions good.

For particulars about any of the above mentioned land, call or write JOHN D. GENTRY, ALTA LOMA, CALIF., PHONE 154-R-5. 3514adv.

UPLAND TRANSFER CO.

W. E. Allen, Proprietor

General Transfer Work and Heavy and Light Hauling. Prompt Attention. Phone your Orders to Neff's Livery Barn (Phone 124-R) during the day. After 6 p. m. call up Main 109-Y.

YOUNG'S SHOE STORE

Is now located in the Kuehny building, first door north of The News office.. Our line of Men's Work and Dress Shoes is complete. Shoe repairing a specialty.—J. G. YOUNG.

Buy It Because It's a Studebaker

"Six" Studebaker

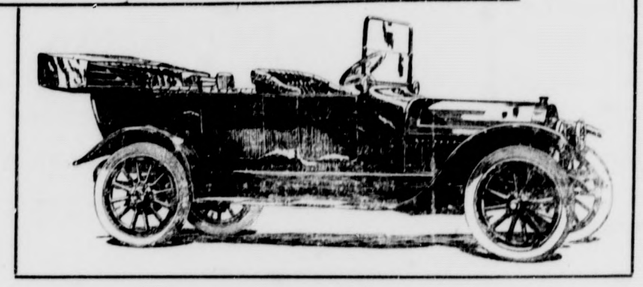

The "Six" you will choose for the best of all good reasons---because no other six in the world **offers you as much** for the same money. ¶ Buy it because it's a Studebaker---but buy it, also, because it is a manufactured "Six"; a "Six" electrically lighted and started; and a seven-passenger "Six" at a price **lower than the price of any other "Six" in existence;** a price made possible only by the hugeness of Studebaker production and sales.

"Four" Touring Car	$1050	Model "25" Roadster	$ 875
"Four" Landau-Roadster	1200	Model "25" Touring Car	885
"Six" Touring Car	1575	Model "35" Touring Car	1290
"Six" Landau-Roadster	1950	Model "35" Coupe	1850
"Six" Sedan	2250	Six-Passenger "Six"	1550
F. O. B. Detroit		F. O. B. Detroit	

D. B. WYNNE, representative for Ontario, Upland Cucamonga and Etiwanda. ¶ Phone 367-L, Ontario

Society

Miss Riley Entertains—

The home of Miss Gladys Riley presented a merry scene Saturday evening when she entertained friends. The evening was passed with games and a good time in general. Refreshments were served to the following: Misses Iva Goodban, Marie Finney, Ruth Riley; Harleigh Brown, Mr. Dulton, Dick Manly, Sumner Reynolds, Harold Stickney, and Frank Goodban.

In Honor of Birthday—

Among last week's enjoyable affairs was the birthday party given in honor of G. G. Isaac on his birthday anniversary, Jan. 30, at his home. The affair was cleverly planned by Mrs. Isaac and Mrs. Toews and came as a complete surprise, as Mr. Isaac had never once thought of the eventful day. About 18 were present, and the evening was passed with music and social conversation. An excellent birthday supper was served. Those present were Mr. and Mrs. H. H. Reimer, Mr. and Mrs. Toews and family of Alta Loma, and Mrs. K. Isaac and family of Alta Loma.

Club Notes—

The Woman's Club has received invitations to two Reciprocity days for this month. The first at Colton, Feb. 10, to which the president and two delegates have been invited. As no regular meeting will be held before that date, the president has appointed Mrs. P. H. McQuillen and Mrs. C. F. Troeller as delegates. Mrs. Ella Westland and Mrs. F. H. Manker also expect to attend. The session begins at 10:30 Tuesday, with a luncheon at noon and a program at 2 o'clock. County Federation will be the principal subject.

On Feb. 24 Current Events Club of Ontario will hold a Reciprocity day. The members of the Upland club are invited to the lecture on next Monday at the club rooms at Ontario on "Every Woman," by Lillian Burkhart Goldsmith, to which a small admission will be charged. The civic section met as usual last Monday afternoon. The regular meeting of the club will be held at the school auditorium next Friday, the 13th, at 2:30 instead of 3 o'clock, the usual hour, with Miss Noe in charge. The program will be given first with the business meeting following. The executive board members will not forget the regular meeting of that body at the club rooms on Thursday afternoon.

Children's Party—

At the Smith girls' home last Saturday evening happened one of the happiest events of the new year when the girls entertained the boys with a children's party. The boys came dressed in knickerbockers and blouses and the girls in short dresses with hteir hair braided down their backs. Postoffice, clap-in and clap-out were among the games enjoyed. The young folks present were Misses Beatrice Smith, Irene Smith, Ruth Duncan, Lois Craig, Viola Manker, Edna West, Florence Kirkpatrick, Naomi Christensen, Marjorie Middaugh, Nellie Fetrow, Marjorie Ware; Messrs. Alan Couch, Sam Couch, Deon Crew, Herbert McCulloch, Endell Moreman, Bradford Manker, DeWitt Scott, Howard Craig, Floyd Atwood, Earl Swan, William Wood.

Ladies' Aid—

The Ladies' Aid held its regular monthly meeting in the ladies parlors on Tuesday afternoon. The Mexican question just now disturbing the town was discussed. Refreshments were served by the following committee: Miss Black, Mrs. J. F. Sawyer, Miss Saidee Sawyer, Mrs. R. B. Bordwell and Miss Amanda Gerry.

G. T. Club—

Mrs. Charles Allen is entertaining the members of the G. T. club and other guests this afternoon with a "pass-it-along" party at her home on Third avenue. Part of the time will be spent in working on fancy work and in conversation. Refreshments were served at a late hour to the following guests: Mrs. T. M. Nichols, Mrs. George Sturdivant, Mrs. Fred McMullen, Mrs. W. M. Garrett and mother, Mrs. Scofield, Mrs. C. F. Troeller, Mrs. Charles Silcox, Mrs. Harry Nafius, Mrs. DeF. Walton, Mrs. G. W. Kirk, Mrs. A. H. Maxwell, Mrs. Lyman Clark, Mrs. G. H. Clem, Mrs. W. E. Westland, Mrs. LeBaron, Mrs. A. H. Johnson, Miss Larter, Mrs. Mark B. Shaw of San Bernardino, Mrs. M. L. Thompson, Mrs. Bert Spicer, Mrs. Charles Roberts, Mrs. Wilbur Spicer, Mrs. R. R. Wisely, Mrs. H. O. Blohm, Mrs. Earl Maurer, Mrs. John Short, Mrs. N. I. Hamer, Miss Myers.

Merry Wives—

The Merry Wives Embroidery club was most happily entertained by Mrs. Paul Cushing at the home of Mrs. J. H. Keinzle, on Second avenue last Friday afternoon. The afternoon was spent in working on fancy work and at a late hour, delicious refreshments were served by the hostess assisted by her mother Mrs. Josephine Hewtitt. Mrs. Cushing's guests were Mrs. W. L. Brown, Mrs. D. D. Crew, Mrs. Geo. Gregg, Mrs. N. G. Pehl, Mrs. E. B. Reynolds Mrs. C. M. Sikes Mrs. A. H. Johnson, Mrs. W. B Duncan, Mrs Aaron Brest, Mrs. W. C. Cline, Mrs. J. M. Collins, Mrs. W. C. Reynolds, Mrs. Perry Long, Mrs. E. P. Fuller, Mrs. J. H. Keinzle, Mrs. F. H. Manker, Mrs. Allys, Mrs. Josephine Hewitt. This club has two or three pleasant affairs to look forward to in the future. Mrs. A. H. Johnson will entertain the club next Thursady afternoon and following that Mrs. D. D. Crew will celebrate the third anniversary of the club Feb. 20th and on St. Patrick's day the husbands of the members are to be banqueted.

Surprise Party—

A surprise party was given Miss Daphne Tuttle last Friday night by her friends. A most delightful time was had by the young people present who were Misses Fontella Thompson, Bernita Saams, Viola Manker, Marjorie Reynolds, Portia Austin, August Austin, and Layman; Messrs. Raymond Householder, Sam Collins, Francis Rogers, Bradford Manker and Ralph Hamer.

Installation—

Mrs. Martha Beckley, district deputy president, installed the officers of Silver Link Rebekah Lodge, No. 254, on Friday night last. Visitors were present from Valley Queen Lodge of Chino and May Queen Lodge of Ontario. Supper was served to the visitors and members at a late hour. The officers installed were: P. N. G., Josephine Littlewood; N. G., Elery Cooley; V. G., Jessie Osborn; R. Sec., Carrie Hunter; F. Sec., Rosalie Fuller; Treas., Adda Manker; Con., Annie Bryden; War., Alice Sikes; R. S. N. G., Sarah Crane; L. S. N. G., Ella Chaffee; R. S. V. G., Mrs. W L. Brown; L. S. V. G Grace Cooley; I G. O. G., George Crane; Chap., Jennie Train.

Music Proves Enchanting—

Music lovers gathered at the Presbyterian church last Thursday evening until the auditorium of the edifice was filled to overflowing with those anxious to here the organ recital of Otto T. Hirschler who is an Upland musician and whose ability as an organist is reaching a higher pinnacle as time goes on. Mr. Hirschler gave numerous selections which clearly demonstrated his ability and the audience was greatly pleased with his playing.

Mr. Hirschler was assisted by Mrs. Hencke of Ontario, who as a soprano has a superior voice quality an excellent range and a personality which certainly appealed to the audience as it was readily realized that her ability as a singer was of a highly classical type. Mrs. Hencke was accompanied on the piano by Miss Haury whose playing proved to be a great assistance to Mrs. Hencke in the rendition of several difficult numbers.

Birthday Surprise—

Mrs. C. M. Sikes entertained at dinner last night for her husmand, the occasion being the 41st birthday of the man of the house. It was in the nature of a surprise (?), the guests really being more surprised than Mr. Sikes. An immense birthday cake formed the centerpiece surrounded with forty red candles. Those who sat down to the dinner were Mr. and Mrs. M. V. B. Bradford of Ontario, Mr. and Mrs. Earl Maurer, Mr and Mrs. W. C. Cline, Mr. and Mrs. Aaron Brest, Mr. and Mrs. F. H. Manker, Harold Moore, Lloyd Purvis, Mr. and Mrs. C. M. Sikes.

CARD OF THANKS

We wish to thank our friends and neighbors for all kindnesses in our recent bereavement in the loss of our beloved husband and father.
MRS. OWEN HENRY and FAMILY.

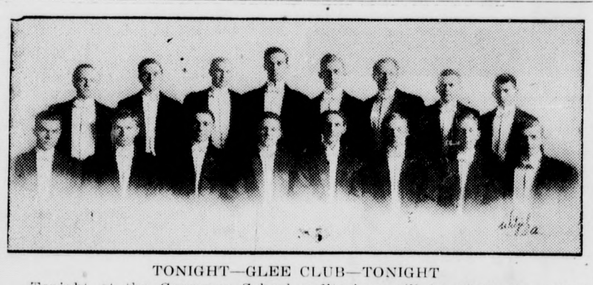

TONIGHT—GLEE CLUB—TONIGHT

Tonight at the Grammar School auditorium will be given the entertainment of the University of Southern California Glee Club. The young men arrived in town this morning and tonight a large audience will gather to hear this famous club in songs and fun.

LEGAL ADVERTISING

ORDINANCE No. 112.

An Ordinance Regulating Billiard Rooms and Pool Rooms Within the City of Upland.

The Board of Trustees of the City of Upland do ordain as follows:

Section 1. It is hereby declared unlawful for any person, firm or corporation to conduct or carry on any public billiard room or table or public pool room or table or billiard or pool business within the City of Upland without first having procured a permit in writing so to do from the Board of Trustees of said City as herein provided, or after any such permit shall have been revoked.

Section 2. Any person desiring to conduct or carry on a public billiard room or table or public pool room or table or billiard or pool business within the City of Upland shall make written application to the Board of Trustees of said City for a permit so to do, said application shall state the name of the person, firm or corporation desiring to conduct, manage or carry on such place of business, the place where the same is to be located, and a further statement that if such permit is issued the applicant will not allow or permit any gambling of any kind to be conducted or carried on in the room or place where such business is being conducted and will not allow or permit any profane language therein and will at all times keep and conduct a quiet and orderly place and will not allow or permit any minor child under the age of eighteen (18) years to be or remain therein or any minor child over the age of eighteen years and under the age of twenty-one (21) years to be or remain therein except with the written consent of the parent or guardian of such child having been first obtained in duplicate and a copy thereof filed with the City Marshal.

Section 3. Unless it appears to the satisfaction of the Board of Trustees that the applicant has in all respects complied with this ordinance and that the granting of such application will not be detrimental to the good order and prosperity of the City of Upland or the inhabitants thereof, said application shall be denied.

Section 4. No public billiard room or table or public room or table or billiard or pool business shall be opened, run, conducted or carried on in the City of Upland between the hours of 11 o'clock p. m. of every Saturday and 6 o'clock a. m. of the following Monday and between the hours of 11 o'clock p. m. of every other day, including every Monday and 6 o'clock a. m. of the succeeding day.

Section 5. Any permit issued hereunder may be revoked by the Board of Trustees at any time whenever it appears to the said Board of Trustees that the holder thereof has violated any of the provisions of this ordinance or that the longer conducting of such place would be detrimental to the good order and prosperity of said City or the inhabitants thereof.

Section 6. The City Clerk shall not issue any license to conduct or carry on a public billiard room or table or public pool room or table or billiard or pool business within said City to any person not holding a permit hereunder or to any person whose permit has been revoked, unless a new permit shall have been issued.

Section 7. Any person violating any of the provisions of this ordinance shall be deemed guilty of a misdemeanor and upon conviction thereof shall be fined a sum not exceeding One hundred ($100.00) Dollars or by imprisonment not exceeding sixty days in the County Jail or by both such fine and imprisonment in the discretion of the court.

Section 8. This ordinance shall take effect and be in force from and after its adoption and approval.

Section 9. The City Clerk shall certify to the passage of this ordinance and cause the same to be published once in The Upland News.

I hereby certify that the foregoing ordinance was duly adopted by the President and Board of Trustees of the City of Upland at a regular meeting thereof, held on the 4th day of February, 1914, by the following vote, to-wit:

Ayes—Lambrigger, Haury, Mehl, Woodbridge, Grier.

Noes—None.

CHAS. P. FULLER.
City Clerk.

Approved this 4th day of February, 1914. C. V. LAMBRIGGER.
President of the Board of Trustees of the City of Upland. 38t1

FREE LECTURE ON

Christian Science

By VIRGIL O. STRICKLER

of New York City, Member of the Board of Lectureship of the Mother Church, The First Church of Christ, Scientist, in Boston, Mass., at

Masonic Hall, Ontario, Saturday, Feb. 7
8 o'clock p. m. Everybody Invited

DIAMOND FERTILIZER

E. R. BOWMAN, Agent

—if you use fertilizer of any sort we have a proposition which is bound to appeal to YOU

We handle

Stable and Commercial Fertilizers

in carload lots and deliver stable manure to your grove at a most attractive price

PACKING HOUSE TANKAGE

Here is a special article at a special price which will interest you, for it is of superior quality and the price is now most attractive

ANALYSIS—Nitrogen 4.94 Phos. Acid 13.00 Ammonia 6.00

E. R. BOWMAN

Phones, Res. 261-R5. Office 201-R UPLAND, CAL.

For Every Member of the Family SHOES Made to Wear for Every Purpose

J. J. ATWOOD CO.

CITIZENS SAVINGS BANK OF UPLAND, CAL.

Bank Accounts for Your Children

Don't forget to start bank accounts for your children. It is something worthy of your consideration, because their young minds are very susceptible to training and they will soon learn the value of money, if they are taught to save. Open accounts for the little ones with us.

4 Per Cent Interest Paid on Deposits

OFFICERS
M. F. Palmer.....Pres.
W. T. Leeke...Vice-Pres.
R. C. Norton,....Cashier
E. M. Gerry, Asst. Cashier

CITIZENS SAVINGS BANK OF UPLAND, CAL.

Mixed Oat Hay $15.00 per Ton

Best thing on the market at the price

Upland Feed and Fuel Company
(INCORPORATED)
J. M. HARTLEY, MANAGER

WE HAVE a very good Japan Tea worth 50c per pound which we are selling **3 lbs for $1.00.**

Our Pork and Beans with Tomato Sauce at **80 cents per dozen cans** are certainly cheap. Standard Tomatoes 3 for 25c, or 95c per dozen. Oregon Seed Potatoes **$2.40 per cwt.**

We have just added another telephone, so you will not be told the line is busy

Johnson & Brown

Phone 120 The Grocers

"Feed the soil and the soil will feed you"

See HANSON & SEARES

and place your orders early for Nitrate of Soda. Can book early orders at close prices. Our Commercial Fertilzers are of the best material. Both analysis and ingredients fully guaranteed.

PHONE 150 UPLAND, CAL.

When you want

That New Built-in China Closet

Or anything in cabinet work, see us before figuring elswhere. We handle a full line of glass, mirrors, and leaded glass. We guarantee satisfaction.

Upland Planing Mill

Phone 106-J W. M. DUNDAS, Prop.

Famous
GOLD BEAR BRAND
Fertilizers

DIAMOND D For Spring Produce

DIAMOND E For Spring Good Crops

"See Byer About It"

EVERYTHING IN FERTILIZERS

Phone 79 220 Second Avenue Res. 217-Y

SECURITY PICKING LADDERS, Light, Strong, Durable—Straight Picking Ladders—Tripod Step Ladders—Special Lemon Ladders.

See us for Woodwards' Prop Hook

Fox-Woodsum Lumber Co.

Phone 253-R Corner Ninth and Euclid

Cook With Gas

HOME PHONE 167
SUNSET 184

Ontario-Upland Gas Co.

LOCAL NEWS

Rev. James B. Stone of Ventura, brother of Rev. R. C. Stone, was marooned here for three days last week. The high water did considerable damage in Ventura, which made it impossible for Rev. Stone to reach home. However, a delightful time was spent here.

Little Alfred McMullen, son of Mr. and Mrs. Fred McMullen, has been suffering during the past week from whooping cough.

Mr. and Mrs. A. Henry leave today for Arroya Grande, Cal., where they will reside.

L. R. Kagarise and family have moved to Long Beach and expect to make it their future home.

Mr. and Mrs. Gaither are visiting in San Diego, witn the hope that Mr. Gaither's health may be improved.

Find out for yourself what the Tango really is—at the Lyric Tuesday eve only. 38t1adv

Mr. and Mrs. P. H. McQuillen autoed to Los Angeles Sunday and passed a pleasant day with friends.

A. J. Blood left today for Woodlake to reside and look after his property interests there.

Reid Bordwell, who has been seriously ill for the past week, is now able to be around.

J. F. Sawyer took a prisoner to San Quentin Sunday.

J. F. Mehl enjoyed Friday at Long Beach, attending the Kansas picnic.

J. W. Durig returned home Tuesday from Los Angeles, where he had been transacting business for several days.

Budded loquats. See Guy Bodenhamer. 37tfadv

Mr. and Mrs. J. M. Collins' little daughter, Blanche, who has been ill with la grippe, is now able to be out.

Dr. Abbott and family enjoyed Sunday at Loma Linda with the doctor's brother.

Charles Jennison has started building his new home on Fifteenth street west of Mountain.

Wm. Rider and family of Pomona are now located here on a ranch on Fourteenth street.

Mr. Frank White and family arrived here the first of the week from Wyoming. The illness of Mr. White's mother caused them to come. They are with Harry White, a brother, and will remain for an indefinite time.

Mrs. Charles Allen had as guest this week Mrs. Mark B. Shaw of San Bernardino.

N. E. Zook and wife who have been visiting Mrs. C. C. Burkholder and family for several months returned to Abilene, Kas., the first of the week.

Paul Bear returned home the first of the week from the San Antonio hospital, and is recovering rapidly from the operation for appendicitis.

Free public lecture on "Christian Science" Saturday, Feb. 7, Masonic Hall, Ontario, 8 a. m. All welcome. 38t1adv

"In Quest of Truth is the title of the entertainment which is to be given by the glee clubs of Chaffey Union high school next week on Friday evening, Feb. 13. The program promises to be of unusual interest. It is in the nature of an allegorical cantata, and the music is of a very catchy nature. There will be orchestra accompaniment, and the whole evening will be most interesting. Just the nature of the cantata seems to be a mystery, but rumor says that fairies will be there to greet you.

Is the Tango right or wrong? How can you tell until you know what it is? Go to the Lyric Tuesday eve and see the real thing. 38t1adv

The meetings at the Brethren in Christ church are continuing this week with good attendance and interest. Many have confessed Christ, especially a number of young men. The subject for Sabbath afternoon will be Perfection. Everybody welcome. Regular services Sabbath. Bible school, 9:45; preaching 11; Y. P. meeting, 6:30, preaching 7:30.

Next Sabbath at 2:30 p. m. there will be a meeting at the Y. M. C. A. building on Third avenue. Rev. J. R. Zook of Des Moines will be there. Don't fail to go and enjoy this treat.

Stanley Jure of Redlands endeavored to pull off a stunt through the cities of Upland and Ontario yesterdey which resulted in that young man paying a fine in both cities. He had a good machine, the roads were fine, and he was also feeling fine. It cost him $5 in Upland and another five in Ontario, and he went his way at a more leisurely rate and a wiser man by $10 worth. Officer Brogan of Ontario did the capturing.

Mrs. Edgar J. Bryan of Portland is a guest at the home of Mr. and Mrs. C. K. Chadwick.

Jess Monroe left this week for Los Angeles where he made arrangements to enter a business college there.

Mr. John Michel left here last Tuesday morning for Brawley, Cal., where he has accepted a position for one year on Mr. Wm. Henry's 900-acre ranch. Mr. Michel has only been here for about three months and we are sorry to lose as good a citizen as he has proved to be.

Sometimes in the publishing of newspapers errors creep in which are not only embarrassing to the publishers but to readers and those more intimately concerned. In the death notice of Mrs. Eliza Shingler, mother of Mr. John Shingler, a head appeared on the notice stating the "Death of Mrs. John Shingler." Although readers could readily see by following the item that it was Mr. Shingler's mother who had passed away, the head on the item was indeed decidedly "off."

B. J. Waldapfel and wife, who have been visiting with Mr. and Mrs. P. Farrel, left on the Santa Fe Limited Sunday for their home in Cincinnati, Ohio.

The Tango, Hesitation Waltz and Turkey Trot—all shown perfectly at the Lyric Tuesday eve only. 38t1

Mr. and Mrs. William Cammack and Mrs. Berry and Mrs. Foster visited George Bray tne first of the week at Monrovia sanitarium, where he is confined by severe illness.

A unique social was given by Mrs. Cammack at her home on Monday for the Jap ladies. Lessons in domestic science and several other studies were much enjoyed and have started with a great deal of interest. These socials will be given every month.

Mrs. John V. Green had the misfortune to break her wrist Tuesday morning. While attempting to crank the auto which kicked, her wrist was broken, causing much suffering for several days.

The stockholders of the Los Angeles Fire Insurance Company who are interested in the results of the annual meeting should see C. W. Churchill.

Mr. and Mrs. R. R. Wisely and daughter Rohma went to Los Angeles Saturday where they enjoyed a delightful day Sunday, returning home that evening.

Budded loquats. See Guy Bodenhamer. 35t2adv.

E. J. Ruenitz, Group Y. M. C. A. Secretary, who resides in Los Angeles, was in town Monday.

J. J. Atwood is up in Reedley district looking after property interests.

Mr. and Mrs. John Barks of Caledonia, N. Y., passed a delightful day here Tuesday with Mr. and Mrs. H. S. Wilson. They were favorably impressed with the beauty of this colony. Mr. Barks and wife are making a circle tour and expect to remain in Southern California during the remaining winter months.

Owen Atwood was in San Bernardino Monday to see Judge Bledsoe and have the papers of the Y. M. C. A. property adjusted.

Creighton & Co. report an excellent sale of bicycles during the last month, about thirty-five being sold. There are several orders in for the Thor IV just as soon as he can get them from the factory.

W. C. Lamkin of Redlands has rented the store in the Clark block and will open up a cash variety store. Mr. Lamkin is an experienced business man and is pleased with his location here.

Miss Eva Lathrop who has been with her aunt Mrs. Lathrop, on East Ninth, for some time, returned to her home at Blue Rapids, Kas., Monday.

J. F. McCann and wife, who have been visiting with relatives, left on Tuesday for their home at White Waters, Kas.

Manager Whitmoyer of the Lyric Theatre has just completed arrangements by which his theatre is to be kept strictly sanitary from every point of view. Each and every week the theatre is to receive a thorough disinfecting through a new process to be used under the direction of a prominent local physician. Not only will the ordinary means of disinfection be used, but each and every chair is to receive its due consideration. This assures patrons of the Lyric of entering a strictly sanitary theatre and absolutely no danger of a spread of any sort of contagious disease.

Lloyd Purvis returned Saturday from a three weeks' visit at Milo, with Earl Hill and Frank Blaikie.

Mrs. Mary Mitchell, a pioneer of Ontario, lately of Los Angeles, was buried from the home of her brotaer, J. P. Ensley, Tuesday afternoon. Mrs. Mitchell was the mother of Mrs. Frederick Wing and Miss Nora Mitchell formerly of this place.

E. P. Fuller and W. C. Adams were in Los Angeles Monday looking after business in connection with the Adams Duck Bill wrench which is coming to the front with mechanics.

Earl Swan and Bradford Manker are in Los Angeles today.

Mrs. Ed Mahoney will be brought home from the San Antonio hispital this afternoon. She is improving nicely, but has been forbidden to receive any callers.

An auto party consisting of Mrs. Nils Anderson, Misses Lynda, Edith, Nellie Anderson and Mr. E. Atwood enjoyed the day Sunday at Westminster with friends.

E. J. Kintzi left today with the Pomona College glee club for San Diego. They expect to visit several places before their return.

Mrs. Mary Reynolds of Pasadena is a guest at the home of Mr. and Mrs. DeF. Walton.

Miss Blanche Bradburn was a guest of Miss Anna Wilson Saturday evening remaining over Sunday. A delightful dinner party was held Sunday, when they entertained for Mr. B. Ellis and Mr. Guy Clark.

Lillian Burkhart Goldsmith will speak on "Every Woman" at the Current Events club rooms, Ontario, Monday, Feb. 9, at 3 o'clock. Admission 25c. 38t1adv.

Two of New York's most famous dancers show you modern dancing as it should be at the Lyric Tuesday eve only. 38t1adv.

Miss Beulah Gerard of Venice is a guest at the home of City Clerk and Mrs. E. P. Fuller.

E. E. Fuller and E. R. Stimson of Los Angeles were in town Monday on business.

At 7:30 Monday evening a good roads meeting is scheduled for Cucamonga and J. B. Gill of the highway commission will address the meeting on the bond issue which is to be voted on on the 17th day of this month. Prominent men of Upland, Ontario and Etiwanda will deliver addresses, M. F. Palmer to speak from an Upland standpoint. The meeting is to be held under the auspices of the Cucamonga Chamber of Commerce and the Alta Loma Citizens League.

A team of mules belonging to Godfrey Andreas and driven by a Mexican lad took a lively spin down Euclid avenue to Twenty-second street from Twenty-fourth last Friday with the result that team, wagon, mules and driver ended up in a spill that rendered the wagon useless. The team hit a pepper tree which stood perfectly still; the tongue was broken, also the neck yoke and the whiffletree, while Mr. Mexican shot thru the air but missed the tree. O. V. Rice assisted in extricating the jumbled mass and the outfit was taken to the Andreas ranch in several pieces.

Mrs. L. M. Carlsen has been appointed registrar for Upland and the ladies can register at the Carlsen & Allinder store if they so desire. Judge Crane will also take your registration and if you have not registered be sure and do so now.

CITY COUNCIL

(Continued from Page 1)

G. A. Brest	20.00
Herman Galle	28.75
L. A. Hayden	198.85
R. E. Swing	50.00
S. E. Woodruff	2.50
A. W. Spafford	55.75
W. C. Redmon	70.00
C. P. Fuller	35.00
Cit. Land & Water Co.	2.15
F. C. Froehde	125.00
W. E. Westland	122.50
J. D. Mehl	3.50
W. H. Andrews	22.50
Miss Hazel St. Amand	3.60
Wm. Swigart	2.50
David Conn	2.50
J. W. Michael	3.00
W. C. Cline	97.75
W. C. Cline	100.00
J. W. Wearn	2.50
H. D. Austin	3.00
M. E. Talbott	2.50
H. Troeller	2.50
C. E. Clark	2.50
Henry Newman	2.50
Rudolph Baer	1.25
W. Martin	2.50
Rolphe Robles	2.50
A. L. Silcox	2.50
C. M. McFarland	2.50
R. A. Homman	38.25
J. H. Boyd	2.50
F. H. Manker	5.65
Mysell-Rollins Co.	1.34
Upland Hardware Co.	2.35

CONFIRMATION AT ST. MARK'S

A notable service was held at St. Mark's Episcopal church last Sunday when nine persons were confirmed by Bishop Johnson who also preached a magnificent sermon on modern culture as compared with that of ancient Greece and the need of a wider and fuller acknowledgement of God. It was a very scholarly and masterly discourse and was much appreciated by a large congregation. The music was of the best and very finely rendered by the quartette and chorus, accompanied by piano and organ.

BOOSTER PARADE TO LOS ANGELES

The National Orange show plans to make the great booster parade to Los Angeles on Lincoln's birthday, Feb. 12, a citrus fruit glad-hand excursion.

Upland and the other citrus fruit districts are urged by the National Orange show to take part in the big automobile parade, and send delegations, with machines decorated in orange show pennants and pennants with the names of the cities represented.

The parade will leave San Bernardino at 8 a m. Redlands, Highland and Colton delegations will start with the San Bernardino squadron. Rialto will be reached at 8:15. Riverside and Corona automobiles will join the party at Bloomington at 8:30. Ontario will be reached at 9:15 and Pomona at 9:35, where the city will be paraded. The Upland delegation can either enter the parade at Ontario or at Claremont, where the boosters will strike the Foothill Boulevard for the remainder of the trip into Los Angeles. The Etiwanda delegation can either go south to the valley route, or with the Cucamonga automobiles go west to join the party at Ontario or Claremont. Claremont will be reached at 9:50. Glendora, Azusa and Duarte are on the line of the parade. A stop of 15 minutes will be made at Monrovia.

Orange growers, and other boosters, all along the citrus belt, are urged to join the parade, to aid in boosting the great citrus fruit industry.

A banquet will be held at the Hollenbeck hotel on the arrival at Los Angeles, where officials of that city and civic organizations will participate in a welcome to the boosters.

Four mechanics in "trouble cars" will accompany the parade to make free repairs in the event of breakdowns.

Two hundred automobiles are wanted for the parade by Judge B. F. Bledsoe, chairman. Automobile owners are urged to send their names to the National Orange show at San Bernardino. Orange-colored booster dusters will be provided, if requested, at fifty cents each. From an automobile truck oranges will be thrown along the route of the parade.

REED TO LECTURE

The second lecture on city problems will be given by Thomas Harrison Reed of the University of California tomorrow (Friday) evening at the Chaffey Union high school auditorium. The lecture will be preceded by a half hour of music. Pupils of the music department will give a piano recital. There are many pupils who are doing fine work in that line.

The subject of the lecture of Prof. Reed is "Pure Water and Pure Food." The lecture should be of interest and profit. The first lecture of the series was given two weeks ago on the subject, "City Health and City Cleanliness." Mr. Reed at that time summarized the history of the movement for the clean and healthful city. He told of the great advance that has been made during the last few decades in this work, and urged that every city spend more effort in securing clean streets and alleys, and the proper disposal of garbage and other wastes. At the same time he urged the greatest effort should be put forth in the cause of individual cleanliness. The roller towel and public drinking cup should go, and in all possible ways the spreading of disease should be check.

In a community like ours where the mountains are the source of a supply of pure water there is not the same desperate need of care that exists in some less favored places. However, we can learn much from tomorrow's lecture.

The musical program starts at 7:30. Any who can come will be welcome, and there is no charge for the evening's entertainment. Any who wish to do some outside reading in connection with the lectures may do the work for university credit.

The Store with a Conscience

You save and we add to our list of satisfied customers through our system of selling the best shoes at a short profit.

We believe that to be the secret of our increasing business.

Remember, courteous treatment is free at our store. You pay for nothing but the wearing quality and real leather in our shoes. We guarantee the fit.

Glance at the feet equipped with style and comfort. If they belong here the owner is a booster for

Upland's Exclusive Shoe Store

Kirk's Bootery

Upland's Exclusive Shoe Store

25% Discount

A few more days of the

Big Cut in Men's Young Men's and Boys' Suits and Overcoats

Any Suit or Overcoat in the store

25% Discount

Our stock has not an old suit in it; we sold every **back number** to parties out of town, leaving us a clean, snappy line of Suits.

We must make room for the largest spring line this store has ever shown, and this

25% DISCOUNT

is given to move the present stock quickly.

"OUR LOSS YOUR GAIN"

J. J. ATWOOD CO.

UPLAND, CAL.

Mac the Medicine Man Says

Business Is Good

See Kliff About a Kodak

He Sells 'em and Rents 'em, and he Finishes 'em, too

See the New "Columbia Leader" Graphonola for $85.00. New Music Songs, Tangos, Two-Steps, etc.

Let Mac Mix Your Medicine

The Upland Pharmacy

The Rexall Store

Well-Kept Teeth Are the Best Protection Against

Disease and Dentist's bills. A good, firm tooth brush and an antiseptic dentifrice—one that will rid the mouth of disease germs and with just enough grit to remove the tartar, but not scratch the enamel, is what you want. We would recommend DIKE'S DENTIFRICE CREAM. To introduce the same we will give for a FEW DAYS ONLY one 25c package of the Dentiseptic Tooth paste and a good tooth brush for TWENTY-FIVE CENTS.

COLLINS' PHARMACY, THE SQUARE DEAL DRUG STORE

Phone 309-R

We give S. & H. Trading Stamps—A watch chain free with one 5c package of Bull Durham Smoking Tobacco.

CONVENTION OF HORTICULTURISTS

(Continued from page three)

Woglum of the United States department of agriculture, experimented very lragely in the control of the insect. The carbolic acid emulsion did not seem to give satisfactory results, and the Limoneira company finally abandoned the fight as being uneconomic. Further investigation showed that while fumigation aids very materially in keeping the insect in check, it does not entirely exterminate the pest. When the fruit is on the tree, the navel end of the orange may be entirely filled with the bug, and it is impossible to wash them out even with a very high power spraying outfit.

"The best time to spray, according to our experience, is immediately after the fruit is taken from the trees; the best time to fumigate is in the fall. Last spring one of the greenhouses in the county was badly infested, but within two months a parasitic lady bug has entirely cleaned out the greenhouse, so that no mealy bugs can be found there at all. The Baker mealy bug, the one found in Upland, is quite prevalent in Ventura. It does not increase, as far as we can observe; and it is not a pest.

"Taken all in all ,the best thing to do seems to be to fumigate and spray when the insect threatens to become serious. The best spray at the present time is undoubtedly the kereosene emulsion, buth we must not forget that one of the great aids is to be found in parasitic enemies. The more we can do along this line, the greater will be our success."

Following his talk, he answered many questions and brought joy to the hearts of the ranchers whose trees were burned back by excessive fumigation in the battle against the mealy bug here by stating that he knew of a case in Ventura county in which trees were so badly burned that the leaves and fruit dropped off, but that the next year the crop on the same orchard was greater than it had ever been before.

He stated that in his experience, a slight frost or burn from excessive fumigation had the tendency to cause a greater crop than ever the next year. This was, he said, due to the fact that a frost-bitten tree or a burned tree rests for a time after being injured and when fully recovered, is full of vigor and grows twice as fast as previously. In a few years the loss sustained by the one bad year is more than made up.

Vaile was heartily applauded.

Then G. G. Laidlaw, head of the Co-operative fumigators, took the platform and the audience awaited a sensation. For Laidlaw and Pease, both scheduled to speak on the citrus pests in Upland, which was the cause of the convention, were known to be at loggerheads over the method of fighting the pest.

Laidlaw waxed exceedingly ironical in his paper and Pease winced under his sarcasm. Laidlaw retold the history of the fight in Upland.

He stated that the word first went round that the dread mealy bug had been discovered in an Upland orchard in October. Pease was at once notified and came over from the county seat, San Bernardino, to make a personal investigation.

According to Laidlaw, Pease pronounced the pest as the specie known as the longus pinus and at once ordered fumigation to be continued at the rate of one application a week.

After about four weeks, said Laidlaw, the Co-operative people, of which he is the head, were called into the fight.

It having been ascertained that the ordinary method of fumigation was not sufficient, a double dosage was ordered, to be done under tents coated with raw linseed oil. This meant that the full benefit of the gas was given the trees. All this, said Laidlaw, was done under the orders of Pease.

In December damage was beginning to show on the trees and fumigators beginning to grumble. Several of them had been overcome with gas and had to be carried out and restoratives administered.

Fumigation was stopped and a week later several of the trees began to turn yellow and the leaves fell off. All evidences of an overdosage of gas were found.

Laidlaw then accused Pease of trying to step out from under and appealed to Professor Cook. Cook called this convention to discuss the matter.

Following Laidlaw, Commissioner Pease took the stand. He denied the charges of Laidlaw and in his defense stated that the fumigators used wet tents, tents which were heavy with the oil and this caused the damage to the trees. He added that this was directly against his recommendations.

Pease read extracts of correspondence between himself and Essig in his defense, and Essig arose to demand that Pease read the entire letters. Pease failed to do this.

Essig, whom Cook sent to this district to investigate when the battle between Laidlaw and Pease became heated, then took the stand. He told of the probe here and how he in a few days ascertained that the species of pest on the Upland trees was not of a dangerous nature and was fought along the same lines as the scale pests.

He classified the local mealy bug as the Pseudo Bakeri and intimated that the ruination of the trees and the expenditure of thousands of dollars had been needless. His speech was followed closely by the ranchers of this district whose trees were affected.

Mr. Essig said in conclusion: "The matter has been covered very thoroughly in the papers here presented. I will not go over the ground again. The mealy bug is found throughout the state, from San Diego to Marysville. Under such widely variant conditions we will find many divergent methods of control. If you have noted any disagreements in the methods recommended here today, they are due to that fact. The tanglefoot method mentioned this morning was tried in 1909, but about the only thing it did in that case was to catch the predaceous insects that ordinarily prey on the bug.

"We should know more about its distribution in California. We should know, also, the host plant on which the bug lives in the different localities, as well as the life history of the insect. Then we will be able to deal more intelligently with it. The factor that was of benefit in Ventura county was the co-ordination of all control factors—not alone fumigation, but spraying and parasitic enemies also.

"We must be careful about saying that the Baker mealy bug is harmless. Similar statements have been made about other insects, and experience has later proven the mistake. We should immediately secure all possible information concerning this particular species, for later it may be found to be a serious pest."

There was a general discussion and the convention adjourned for the afternoon. They met again at the same place at 7:30.

The auditorium was full and Harry S. Smith took the stand and delivered an able address on "The Collection and Distribution of Parasites and Predaceous Insects." Smith ably answered all questions put to him by interested ones.

The committee appointed by Prof. Cook then turned in its report, which follows:

At the request of the resolutions committee, a statement of the best methods now known in the control of the citrus mealy bug and the prevention of its spread has been prepared by Mr. E. O. Essig, secretary of the State Horticultural Commission, and Mr. R. S. Vaile, horticultural commissioner of Ventura county. This statement is thought to be interesting as summarizing the results of this convention. The statement follows:

"In reporting to the committee on resolutions relative to the control of mealy bugs, we desire to consider the subject under two heads:

"1. In localities where the infestation is limited to a small definite area.

"2. In localities where there is a general infestation covering many acres.

"In either case we would recommend, first, a scientific determination of the species; and, second, an accurate inspection of groves and surrounding vegetation to determine as nearly as possible the exact distribution and seriousness of the infestation of the species in question.

"In the special case of a small definite infestation we would also recommend that if feasible the pest be extirpated even at the expense of a few trees. Such action would eliminate many complications in the commercial handling of the fruit.

"In the case of general infestation we would also recommend:

"1. Control.

"a. As in the case of any insect we recommend control measures only when the damage threatened or done becomes a commercial consideration and that whenever possible the measures adopted be coordinated with the control of other pests as based upon the experience of investigators and orchardists.

"b. Realizing the value of natural agencies in the control of the pest, we further urge the use of such parasitic and predaceous insects as are available.

"2. Quarantine. The matter of quarantine must of necessity be determined by the nature of the infestation. Believing that all practical means should be employed to confine the mealy bug to the determined infested areas, we suggest that the local fruit associations and county horticultural authorities take all possible precautions to prevent the artificial carrying of the pest to groves outside such infested areas."

The convention expresses its gratification that the true mealy bug, psuedo coccus citri, has not been found in the Upland and Ontario districts, but that the insect that caused the damage is a common less harmful species, Pseudococcus Bakeri, not hirtherto known to be injurious to citrus fruits.

The convention requests the commissioner of horticulture to print a summary of the papers and discussions, including other useful information, in order that the information given in the convention may be widely disseminated.

In view of the imperfect knowledge of the life history and habits of the different species of mealy bug, and their relation to methods of control, the convention would urge that a comprehensive investigation of the different species of mealy bugs be made by the citrus experiment station; that a definite project looking toward an investigation of further methods of control be made, and that a state survey of the work accomplished in combating this pest be made and the results given to the public.

The convention expresses its appreciation of the work of the commissioner of horticulture, looking toward the introduction of parasites that assist in the subjection of injurious citrus insects; it endorses this work, and expresses the hope that the commissioner of horticulture may be enabled to extend the investigations to a critical study of the parasites in citrus producing countries that have not already been thoroughly searched for parasites, the investigations along this line to be conducted in close co-operation and the work of the citrus experiment station and of the county commissioner of horticulture.

The committee desires further to express to Commissioner Cook and his associates its appreciation of the interest they have shown in the welfare of the citrus industry as evidenced by their aid in the investigation of the control of the mealy bug and in arranging for this convention. We feel that the influence of such conventions in bringing together scientific investigators and practical growers in an interchange of ideas has a beneficial and lasting effect.

We also desire to express our thanks to the local committee that arranged for the meeting and to the high school authorities for the use of their assembly hall.

Signed:

G. HAROLD POWELL.
GEO. H. HECKE.
E. O. ESSIG.
R. S. VAILE.
H. J. WEBBER.
D. D. SHARP.
R. O. PRICE.

A motion was passed looking to the securing of funds to immediately prosecute the investigation further, and the assembly unanimously adopted the resolutions given above. The meeting then stood adjourned.

WOULD REVISE CHARTER OF COUNTY.

San Bernardino Sun: in a communication that appears this week in the Barstow Printer, from George M. Cooley of this city, the astonishing piece of news is given to the public that a movement is on foot to secure a revision of the county charter. Mr. Cooley asserts the matter of revision is in the hands of two competent attorneys and that it is probable that petitions will be out in the near future to initiate a movement toward getting the legal machinery in action. The paragraph making this statement follows:

"Regarding the amendment to the county charter, the matter of amending the charter is now in the hands of two of the best attorneys in this county and I hope it will not be long before the necessary petitions are in circulation to make the necessary amendments to our county charter, giving every section of this county its just rights."

Comes as a Surprise

So far as known this is a bit of news that has not been in general circulation throughout the county and will come as a decided surprise to the champions of the charter.

Mr. Cooley's communication is a lengthy one and goes into much detail relative to his objections to the charter, chief of which seems to be the voting at large by the entire county for supervisors and the election of county officials by the supervisors.

At the time the charter was adopted there was some objection to the instrument on the part of some Democrats, but it never materialized any concerted movement against it.

This statement from Mr. Cooley seems to indicate that some one has undertaken a campaign to secure a revision almost before the charter has become effective, the date for the county passing under its control being next January.

The communication is the second which has appeared in the Barstow paper from Mr. Cooley in opposition to the charter plan.

AUTOISTS WITHOUT NEW TAGS ARE SAFE, SAYS CLUB SECRETARY.

"All automobile owners can operate their cars without the new licenses, whether or not they have made application for such license, and have no fear of arrest, for there will be no arrests made until some definite action is taken by the courts in connection with the legal proceedings inaugurated by the Automobile Club of Southern California. What is more the automobile club will give ample warning when arrests are liable to happen."

The above statement was made by Assistant Secretary Wilson of the automobile club in Pomona last week. Mr. Wilson has offices in the chamber of commerce headquarters, where he attends to the club's business in this section.

The explanation came in answer to a rumor circulated that the courts had granted an injunction restraining the state officials from collecting any more licenses. Mr. Wilson was positive in his statement and laid special stress upon the fact that auto owners could operate their cars without the new license and need not fear arrest. The warning, says Mr. Wilson, will be given in plenty of time.

S. P. CARRIES LAND FIGHT INTO COURTS.

Initial steps toward litigation over the possession of nearly 6000 acres of land in the eastern section of San Bernardino county were taken Saturday when the Southern Pacific Railroad company filed with land officials a sweeping denial of the allegation that the property in question is valuable for its minerals.

In March, 1910, the railroad company filed its selection list for the property, claiming it was devoid of mineral deposits and that its worth was confined to an agricultural character. Government officials took exception to the claim and, according to them, investigation revealed the existence of extensive gold, silver and copper deposits.

After communicating with the authorities in Washington Commissioner Tallman of the general land office has instructed the local officials to serve the railroad company an order to show cause why it held the right to file a selection list on the land at issue.

ANNUAL MEETING OF STOCKHOLDERS.

The annual meeting of the stockholders of the Co-Operative Fumigation & Supply Company will be held at the office of the O. K. Fruit Exchange on Tuesday Feb. 10, 1914, at 9 o'clock a. m. for the purpose of electing a board of Directors, and for the transaction of such other business as may come before the meeting.

W. D. SIMPSON,
Secretary.

Upland, Cal., Jan. 24, 1914. 37t2

UPLAND LODGE 419 F. & A. M

Meets the first Monday eve of each month at 7:30 P. M., in I. O. O. F. Hall. All visiting Brothers invited.

A. J. HALL, W. M.
L. R. Bradley, Sec'y.

WARM BREAD

EVERY AFTERNOON IN TIME FOR SUPPER

Warm Bread
Warm Rolls
Warm Buns
Warm Snails

Warm Bread with our Evening Meals

The Boston Bakery
WEST NINTH STREET
Upland, Cal.

The Home of Beechnut

University Extension Lecture by

Thomas Harrison Reed
of Berkeley

Pure Water and Pure Food

This is the second of the series of six lectures on municipal subjects by Prof. Reed of the Political Science Department of the University of California

Chaffey High School Auditorium

Friday, Feb. 6, at 7.45 p. m.

A half hour of music will be given before the lecture by pupils of the piano department of the High School

Admission is Free to the general public and all are invited to be present

THE WORLD FAMOUS MT. LOWE TRIP
AND THE
3 GREAT SIGHT SEEING TROLLEY TRIPS
"Balloon Route"—"Triangle"—"Old Mission"

should be your first recommendation to acquaintances and friends from points outside of Southern California desiring to obtain a thorough, quick and accurate knowledge of our country. In no other way may they obtain it as completely and at such a small cost. If you have not taken these trips your self it will pay you. The Mount Lowe trip may now be made any day at an excursion fare of $2 for the round trip from Los Angeles, and the Trolley Trips, each approximately 100 miles in length, a whole day's pleasant travel over different routes to and through the choicest part of Southern California may be made for $1 each. Send for illustrtaed folders, or ask your nearest agent.

PACIFIC ELECTRIC RAILWAY

I am equipped with machinery

for repairing autos, gas engines, brazing, lathe work, grinding cones and pins, aluminum soldering and welding and model work.

Satisfaction or no pay

F. A. DEUEL

7th and Euclid UPLAND, CAL.

Palis the Jeweler's Big Special Reduction

20 PER CENT OFF Sale 20 PER CENT OFF

Friday, Feb. 6—Tuesday, Feb. 17, Inclusive
TEN DAYS ONLY

The above sale will be on Silverware (tableware) exclusively. Everything in the way of tableware, such as knives, forks, spoons (table, desert, tea) bread trays, and all special pieces that go to make table service. ¶ Don't fail to anticipate your needs in this line, to avail yourself of this splendid money-saving opportunity.

Palis The Up-to-date Jeweler Upland

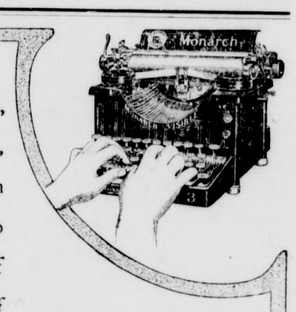

THE quiet, unruffled, self-poised operator, whose work is always on time—the one who shows no trace of "nerves" at the end of her day's work—finds in one of the salient features of the Monarch Typewriter her greatest aid to promptness and assurance against "3 o'clock fatigue." That feature is the

Monarch
Light Touch

Let us demonstrate Monarch Light Touch and other Monarch features to you.

Monarch Department
Remington Typewriter Company
(Incorporated)
637 South Olive Street,
Los Angeles, Cal.

NO THREE O'CLOCK FATIGUE

Good Reasons Why You Should Buy the ARMOUR FERTILIZERS

They are manufactured from the highest grade of animal fertilizing materials, which furnish not only plant food, but humus, and they are sold at prices no higher than you have to pay for chemical goods. They are compounded in our factory at Colton months before they are shipped out, thus being thoroughly cured and blended.
They are not an experiment—their reliability has been demonstrated both in laboratory and orchard. The Armour shield protects you and assures highest quality. Send for our book, "Fertilizer Facts"—new edition. Address: ARMOUR FERTILIZER WORKS, 803 Central Bldg., Los Angeles, or see our agent.

E. FULLERTON WILSON

236 E. Ninth St., Upland, Cal. Phones: Office, 262-J; Res. 24-R

FOR JOB PRINTING SEE US

NOTICE

PROCLAMATION OF SPECIAL ELECTION

State of California,
County of San Bernardino, ss.

WHEREAS, the Board of Supervisors of the County of San Bernardino, State of California, desires, and public interest and necessity require the building and construction by the county of San Bernardino, State of California, of certain public highways in said County of San Bernardino, which highways are described in the report of the Highway Commission of the said County of San Bernardino, filed with the Board of Supervisors of said County on the 6th day of January, 1914, and which report was adopted and approved by the Board of Supervisors of the said County of San Bernardino on the 6th day of January, 1914, and which highways have been divided into thirty-six routes and are described as follows:

(1) Base Line from San Bernardino city limits east to a point about one quarter mile east of the southwest corner of section thirty-four, township one north, range three west; thence south and east via Cram road to Church street at East Highlands, 6.75 miles.

(2) Highland avenue from San Bernardino city limits east to Church street at East Highlands, at a point one-half mile north of Base Line, 6.50 miles.

(3) Mountain avenue from Highland avenue north to the south side of the Santa Fe railway at Del Rosa, 0.56 miles.

(4) Palm avenue from Base Line to Highland avenue at Highland, 1.00 miles.

(5) Church street at East Highlands, from Cram road north to a point one-half mile north of Base Line, 1.30 miles.

(6) Orange street from Cram road south to the north end of the bridge nearest Redlands, 1.30 miles.

(7) From the Redlands city limits east on Citrus avenue one mile; thence north one mile to Lugonia avenue; thence easterly to the mouth of Mill Creek canyon, 7.50 miles.

(8) From Redlands city limits in Reservoir canyon southeasterly to the Riverside county line on the south line of section eleven, township two south, range two west; to connect with Riverside county road at that point, 5.50 miles.

(9) From a point on road No. 8, in section six, township two south, range two west, near the entrance of Reservoir canyon, to approximately the northeast corner of section five; thence east to Yucaipa city, 5.00 miles.

(10) From the corner of Barton road and the San Timoteo canyon road, one mile southeasterly on the San Timoteo canyon road, 1 mile.

(11) From Redlands city limits on Brookside avenue, via Barton avenue, through Redlands Junction west to Anderson (or Mound City) avenue; thence north around Loma Linda hill to Colton avenue, 4.75 miles.

(12) From Redlands city limits west on Colton avenue to Colton city limits, 6.90 miles.

(13) From the corner of Colton avenue and Mountain View avenue north on Mountain View avenue 4300 feet, approximately; thence west to Tippecanoe street; thence north to Mill street; thence west on Mill street to the San Bernardino city limits, 4 miles.

(14) South "E" street from San Bernardino city limits to Colton avenue, 1.70 miles.

(15) Colton avenue from San Bernardino city limits via Urbita to Mt. Vernon avenue, 1.70 miles.

(16) Mt. Vernon avenue from San Bernardino city limits to Colton avenue, 0.60 miles. This road is one-half in the county and one-half in the City of Colton, and Colton has agreed to pave its half of the road.

(17) Colton avenue from Colton city limits south to the county line, 2.70 miles.

(18) Colton avenue from Colton city limits west to Archibald avenue; thence south one-half mile; thence west to Ontario city limits, 17.00 miles.

(19) Cedar avenue at Bloomington, from Colton avenue south to the county line, 2.60 miles.

(20) Etiwanda avenue from Highland avenue south to the county line, 7.00 miles.

(21) Archibald avenue from Base Line south to Silo avenue, 7.40 miles.

(22) Euclid avenue from Ontario city limits south to southerly line of the Chino grant; thence easterly along south line of said grant one mile; thence south three-quarters of a mile to the township line; thence east to the county line, 8.50 miles.

(23) Central avenue, Chino, from city limits south to connect with south end of Euclid avenue, 4.40 miles.

(24) Central avenue from Chino city limits north to State Highway (Holt avenue), 2.30 miles.

(25) Silo avenue from Chino city limits west seven-eights of a mile; thence north one and one-half miles; thence west to county line, 2.62 miles.

(26) Silo avenue from Chino city limits east to Archibald avenue, 4.30 miles.

(27) Tenth street, Upland, from Euclid avenue west to county line, 1.20 miles.

(28) Tenth street diagonal extension, from Upland city limits northeasterly to the State Highway, 0.60 miles.

(29) Nineteenth street (Olive avenue) Upland, from the city limits east to Amethyst street; thence south to Base Line (Palm avenue); thence east to Turner avenue, 3.20 miles.

(30) Highland avenue from Mt. Vernon avenue west to Turner avenue; thence south to Olive avenue (Nineteenth street); thence west to Amethyst street, 16.25 miles. The supervisors have agreed to build the bridge across Lytle creek.

(31) Riverside avenue, from Rialto city limits north to Highland avenue, 1.50 miles.

(32) Riverside avenue from Rialto city limits south to Colton avenue, 1.40 miles.

(33) Perris avenue from Rialto city limits east to San Bernardino city limits, 2.25 miles.

(34) Mt. Vernon avenue, from San Bernardino city limits north to Highland avenue; thence east on Highland avenue to San Bernardino city limits, 1.3 miles.

(35) From the San Bernardino city limits on Arrowhead avenue northerly to Waterman canyon, to the point where the road forks at the Hotel road, 3.70 miles.

(36) From San Bernardino city limits, to State line, near Needles, via Cajon Pass, Summit, Hesperia, Victorville, Oro Grande, Barstow, Ludlow and Needles, 260 miles.

AND WHEREAS, there are no funds of the said County available for said purposes; and

WHEREAS, the cost of building and constructing said highways will be ONE MILLION SEVEN HUNDRED AND FIFTY THOUSAND ($1,750,000.00) Dollars in Gold Coin of the United States, and which sum will be too great to be paid out of the annual income and revenue of the said County of San Bernardino; and

WHEREAS, it is necessary that a bonded indebtedness for the purposes heretofore and hereinafter stated shall be incurred and created by the said County of San Bernardino;

NOW, THEREFORE, BE IT RESOLVED AND ORDERED by the Board of Supervisors of the County of San Bernardino, State of California, at a regular meeting of said Board of Supervisors, held at the regular place of meeting thereof, in the Board of Supervisors' Room at the Court House in the City of San Bernardino, County of San Bernardino, State of California, on the 6th day of January, 1914, all the members of said Board being present at said meeting and voting thereat and in favor of this resolution and Order, Notice and Proclamation of Special Election:

That a special election be and the same is hereby called by the said Board of Supervisors for the purpose of submitting to the qualified electors of the County of San Bernardino, the question of the issuance of bonds of the said County of San Bernardino for the creation and incurring of a bonded indebtedness of the said County to the amount of One Milliom Seven Hundred and Fifty Thousand ($1,750,000.00) Dollars in Gold Coin of the United States, for the purposes specified as follows, to-wit:

For the purpose of building and constructing permanent public highways within and for the County of San Bernardino, which public highways are described as hereinbefore set forth, and being that system of highways described in the report of the Highway Commission of the said County of San Bernardino filed with said Board of Supervisors of said County on the 6th day of January, 1914, and which report was adopted and approved by the said Board of Supervisors of the County of San Bernardino on the said 6th day of January, 1914.

That said bonds for the purpose of building and constructing permanent public highways within and for the County of San Bernardino, as aforesaid, to the amount of One Million Seven Hundred and Fifty Thousand ($1,750,000.00) Dollars in Gold Coin of the United States, shall be divided into one thousand seven hundred and fifty (1750) bonds, numbered from one (1) to one thousand seven hundred and fifty (1750) inclusive, and each bond shall be of the denomination of One Thousand ($1,000.00) Dollars, and said bonds shall be numbered serially and shall be payable as follows, to-wit:

Fifty (50) of said Bonds shall be payable five years from the date thereof, and one thirty-fourth part of the remaining one thousand seven hundred (1700) bonds shall be payable each year thereafter until all of said bonds are paid. Principal and interest payable in Gold Coin of the United States, at the office of the Treasurer of said San Bernardino County, or at the Hanover National Bank in New York City, State of New York, at the option of the holder of said bonds, and each of said bonds shall draw interest at the rate of five per cent. per annum, payable semi-annually, in like gold coin.

That the ballots to be used at said special election shall contain the words "Shall the Board of Supervisors of the County of San Bernardino be authorized to issue bonds of said County to the amount of One Million Seven Hundred and Fifty Thousand Dollars, for the purpose of building and constructing permanent public highways within and for the said County of San Bernardino," and to the right of and opposite said question shall be printed the words, "Bonds—Yes" "Bonds—No" with voting squares to the right of and opposite said words, and the voters shall indicate their choice by stamping an "X" in the square opposite the answer they desire to give.

That the said special election shall be held as nearly as practicable in conformity with the general election laws of the State of California, and none but the qualified electors of the County of San Bernardino shall be permitted to vote thereat.

At said special election the polls must be open at six o'clock A. M. of the day of election and must be kept open until seven o'clock P. M. of the same day, when the polls shall be closed.

That said special election be and the same is hereby called to be held throughout the County of San Bernardino, State of California, on Tuesday the 17th day of February, 1914, for the purpose of submitting to the vote of the qualified electors of said County the above and foregoing question.

That the following are the election precincts adopted, being the election precincts established for general election purposes, the polling places designated, and the Inspectors, Judges and Clerks of said Bond Election appointed, for holding said Special Bond Election on the day and for the purposes aforesaid, and the names of the election officers hereby appointed to hold, conduct and make returns of said election as required by law.

Amboy Voting Precinct.
Judges—Maurice Spillane, William Ball.
Inspector—William H. Cox.
Clerk—Sadie N. Cox.
Polling place, at store of Maurice Spillane.

Arrowhead Voting Precinct.
Judges—Eugene A. Vahey, Eugene F. Serr.
Inspector—George A. Weber.
Clerk—Helen A. Hurtt.
Polling place, at residence of E. A. Vahey, Arrowhead avenue.

Atolia Voting Precinct
Judges—Seth J. Tyler, Alexis C. Martell.
Inspector—James E. Worth.
Clerk—Belle Cummings.
Polling place, at store of Carl L. Dunnell.

Bagdad Voting Precinct.
Judges—Ralph H. Robinson, Wm. H. Morgan.
Inspector—William Walton.
Clerk—Lucretia J. Barnes.
Polling place, at Bagdad Store.

Barstow No. 1 Voting Precinct.
Judges—Henry Barr, E. R. Waite.
Inspector—George Brown.
Clerk—Mamie L. Humble.
Polling place, at office of T. O. Carter, Justice of the Peace.

Barstow No. 2 Voting Precinct.
Judges—Charles P. Higgins, R. M. Dillingham.
Inspector—Ralph W. Newhall.
Clerk—Stella M. White.
Polling place, at Barstow School House.

Bear Valley Voting Precinct.
Judges, George Barnes, W. R. Glass.
Inspector—Ami L. Willey.
Clerk—Dudley Glass.
Polling place, Seven Oaks Hotel.

Cajon Voting Precinct.
Judges—Douglas Champion, Emanuel Bock.
Inspector—Philip Hanf.
Clerk—Harry Heath.
Polling place, at residence of Philip Hanf, Cajon.

Cima Voting Precinct.
Judges—Herbert G. Gibson, Joshua R. Ridge.
Inspector, Martha E. Ridge.
Clerk—Charles W. Paul.
Polling place, at School House, Cima.

Crafton Voting Precinct.
Judges—Jacob Benninger, William Rucher.
Inspector—A. R. Schultz.
Clerk—Ethel B. Paine.
Polling place, at Southern Pacific Depot, Craftonville.

Crucero Voting Precinct.
Judges—P. H. Wood, Alfred E. Leneher.
Inspector—Charles C. Hewetson.
Clerk—Elsie Hewetson.
Polling place, at Salt Lake Depot, Crucero.

Daggett Voting Precinct.
Judges—Robert H. Greer, Frank D. Ryerse.
Inspector—Howard R. Hill.
Clerk—Edna McMillen.
Polling place, at Daggett School House.

Dale Voting Precinct.
Judges—Joseph W. Sleeper, John McGee.
Inspector—Robert O. Logan.
Clerk—Evangeline C. Logan.
Polling place, at Hotel Shamrock, Dale.

Devore Voting Precinct.
Judges—August Aurig, George M. McDonald.
Inspector—Walter H. Lyon.
Clerk—Grace E. Lyon.
Polling place, at Devore Store, Devore.

Fredalba Voting Precinct.
Judges—John S. Thornton, P. J. Shropshire.
Inspector—John A. Driskell.
Clerk—Mabel L. Thornton.
Polling place, at Fredalba Store, Fredalba.

Goffs Voting Precinct.
Judges—A. J. Weymouth, H. P. Ware.
Inspector—J. F. Brooks.
Clerk—Anna B. Brooks.
Polling place, at store of J. F. Brooks, Goffs.

Hart Voting Precinct.
Judges—Clarence W. Foster, Nicholas Baertsch, Jr.
Inspector—Frank L. Millen.
Clerk—Minnie A. Millen.
Polling place, at Hart Store, Hart.

Hesperia Voting Precinct.
Judges—John R. Taylor, William E. West.

LEGAL ADVERTISING

Inspector—William R. Lang.
Clerk—Sanford C. Laughlin.
Polling place, at Hesperia School House, Hesperia.

Hinkley Voting Precinct.
Judges—John M. Morrison, George P. Oakes.
Inspector—Oliver S. Platner.
Clerk—Eva C. Harper.
Polling place, at Hinkley Store, Hinkley.

Kelso Voting Precinct.
Judges—Royal E. McCown, Albert V. Carpenter.
Inspector—Florence A. Campbell.
Clerk—Miriam Oursler.
Polling place, at Kelso Store, Kelso.

Ludlow Voting Precinct.
Judges—Benj. S. Horton, George C. Major.
Inspector—W. W. S. Ross.
Clerk—Eva D. Henry.
Polling place, at Ludlow School House, Ludlow.

Lucerne Voting Precinct.
Judges—Walter W. White, Charles A. Thatcher.
Inspector—William S. Cherry.
Clerk—Carrie E. Lintuer.
Polling place, at Lucerne School House, Lucerne.

Needles No. 1 Voting Precinct.
Judges—John Lorimer, Paul C. Lynde.
Inspector—S. T. Clark.
Clerk—Dora Trapheagen.
Polling place, at Lorimer's Lumber Yard, Needles.

Needles No. 2 Voting Precinct.
Judges—Enose H. Norton, Walter S. Perdew.
Inspector—John D. Warren.
Clerk—Anna Lee Riley.
Polling place, at the Quaker Hotel, Needles.

Needles No. 3 Voting Precinct.
Judges—Albert J. Brockman, Claude Fletcher.
Inspector—Gilbert D. Kirbey.
Clerk—Charles Bingeman.
Polling place, at Blacksmith Shop of Eli Putney, Needles.

Needles No. 4 Voting Precinct.
Judges—Frank Z. Brown, Albert J Eller.
Inspector—Blanche Hatch.
Clerk—Julia May Roberts.
Polling place, Briggs Block, Needles.

Oro Grande Voting Precinct.
Judges—R. B. Flinniken, Joseph D. Huey.
Inspector—R. V. Morrow.
Clerk—Margaret P. Jones.
Polling place, at Pott's Hall, Oro Grande.

Siam Voting Precinct.
Judges—Walter G. Pinkett, William H. Davenport.
Inspector—Sidney Dennis.
Clerk—Thomas Schofield.
Polling place, at store of Sidney Dennis, Fenner.

Silver Lake Voting Precinct.
Judges—Howard T. Gilstrap, Percy J. McCabe.
Inspector—Frank Riggs.
Clerk—Sarah Riggs.
Polling place, at Silver Lake Store, Silver Lake.

Steadman Voting Precinct.
Judges—George D. Nordenholt, Frank Garringer.
Inspector—W. F. Slater.
Clerk—Margaret Goudie.
Polling place, at Company Store, Steadman.

Strawberry Voting Precinct.
Judges—Charles W. Dorman, Albert Frantz.
Inspector—John W. Newton.
Clerk—William Stephen.
Polling place, at Skyland Hotel, Skylands.

Vanderbilt Voting Precinct.
Judges—Joseph A. Sidler, T. J. Fitzpatrick.
Inspector—Ernest L. Lanfair.
Clerk—Belle Z. Fitzpatrick.
Polling place, at School House, Barnwell.

Victor Voting Precinct.
Judges—Joseph Scheerer, George S. Corwin.
Inspector—John Delfs.
Clerk—Ella B. Joy.
Polling place, at School House, Victorville.

Western Voting Precinct.
Judges—Henry P. Deppe, Ernest S. Morrow.
Inspector—O. B. Nair.
Clerk—Anna O. Hays.
Polling place, at Ranch House of Henry P. Deppe.

Whipple Voting Precinct.
Judges—W. E. Walden, H. D. Bradley.
Inspector—Henry Roberts.
Clerk—J. E. Burke.
Polling place, at store, Calzona.

Yermo Voting Precinct.
Judges—Chester B. Halfpenny, George M. Willis.
Inspector—Charles E. Reinhardt.
Clerk—Mary McCormick.
Polling place, at School house, Yermo.

Yucaipa Voting Precinct.
Judges—W. A. Hudson, Grant V. Jenkins.
Inspector—W. A. Davies.
Clerk—George H. Pendleton.
Polling place, at Yucaipa Hotel, Yucaipa.

Cucamonga No. 1 Voting Precinct.
Judges—W. A. Milner, Henry Albert.
Inspector—Jacob L. Motsinger.
Clerk—W. A. Lucas.
Polling place, at Kilbourne Hall, Cucamonga.

Cucamonga No. 2 Voting Precinct.
Judges—W. I. Hawes, D. W. Stephens.
Inspector—S. P. Kincaid.
Clerk—L. F. Lucas.
Polling place, at Lemon Packing House, Cucamonga.

Etiwanda Voting Precinct.
Judges—F. M. Stephens, Frederick L. Gilbert.
Inspector—Fred Koch.
Clerk—John Frost.
Polling place, at Cypress Hall, Etiwanda.

Mt. Vernon Voting Precinct.
Judges—A. F. Bemis, Parley King.
Inspector—J. F. Colwell.
Clerk—W. J. Hancock.
Polling place, at Hancock residence, on Base Line.

North Rialto Voting Precinct.
Judges—Wallace D. Grow, M. J. Olewiler.
Inspector—H. R. Bonhert.
Clerk—W. A. Myers.
Polling place, at Brooke School House.

Ontario No. 1 Voting Precinct.
Judges—J. M. Horton, William Ensley.
Inspector—M. V. Bradford.
Clerk—James A. Young.
Polling place, at Basement of Carnegie Library, Ontario.

Ontario No. 2 Voting Precinct.
Judges—W. A. Robb, W. A. Poindexter.
Inspector—Archie D. Mitchell.
Clerk—J. T. Morris.
Polling place, at City Fire Hall, Ontario.

Ontario No. 3 Voting Precinct.
Judges—George Chaffin, E. A. Magill.
Inspector—G. C. Gilmore.
Clerk—E. E. Smith.
Polling place, at Chaffey Union High School, Ontario.

Ontario No. 4 Voting Precinct.
Judges—Victor C. Weeks, I. Q. Dague.
Inspector—D. D. Shuck.
Clerk—F. E. Jones.
Polling place, at Residence of Mrs. J. C. Powell on Holt Avenue, Ontario.

Ontario No. 5 Voting Precinct.
Judges—C. H. Whitney, J. C. Wright.
Inspector—Welles T. Ross.
Clerk—J. F. Fredenhall.
Polling place, at Bank Block, South Side, Ontario.

Ontario No. 6 Voting Precinct.
Judges—Henry White, C. P. Humphries.
Inspector—Charles O. Rankin.
Clerk—S. J. Canavan.
Polling place, at City Hall, Ontario.

Ontario No. 7 Voting Precinct.
Judges—David Ulrey, George Barlow.
Inspector—D. R. Magill.
Clerk—C. S. Traphagen.
Polling place, Sourwine Building on Eighth Street, Ontario.

San Antonio Voting Precinct.
Judges—William C. Adams, William C. Lydick.
Inspector—Andrew Schnurr.
Clerk—George K. Davis.
Polling place, at Mrs. Norwood's Store.

San Bernardino No. 10 Voting Precinct.
Judges—J. M. Miller, G. W. Hammack.
Inspector—T. C. Hudson.
Clerk—Harry E. Ralstin.
Polling place, at Danish Hall, near Pennsylvania Avenue.

San Bernardino No. 18 Voting Precinct.
Judges—Harold W. Shoff, Fred L. Harris.
Inspector—Albert D. Trujillo.
Clerk—William A. Blair.
Polling place, Tent South Side Fifth Street between "K" and "L" Streets.

San Bernardino No. 19 Voting Precinct.
Judges—William Grant, Harry Alvord.
Inspector—James Whitham.
Clerk—Irene Propst.
Polling place, Tent South Side Fifth Street between "L" and Hamilton Streets.

Upland No. 1 Voting Precinct.
Judges—J. W. Whitney, C. E. Confer.
Inspector—N. I. Hamer.
Clerk—C. M. Sikes.
Polling place, at Office of School and Monroe, 236 9th Street, Upland.

LEGAL ADVERTISING

Upland No. 2 Voting Precinct.
Judges—J. F. Monro, F. H. Manker.
Inspector—F. L. Wing.
Clerk—Paul Bodenhamer.
Polling place, at Monroe's Garage, 10th Street between Euclid Avenue and First Street, Upland.

Upland No. 3 Voting Precinct.
Judges—G. E. Bender, W. K. Goodrich.
Inspector—Frank A. Vernon.
Clerk—Thomas Kirk.
Polilng place, at San Antonio School House.

Upland No. 4 Voting Precinct.
Judges—W. B. Duncan, F. C. Froehde.
Inspector—R. B. Bordwell.
Clerk—J. W. Mehl.
Polling place, at City Hall, Upland.

East Highland Voting Precinct.
Judges—George E. Kunce, R. D. Van Loan.
Inspector—A. F. H. Cornelius.
Clerk—Noah S. Edwards.
Polling place, at Fred Knight's Packing House, East Highland.

Highland No. 1 Voting Precinct.
Judges—M. M. Randall, John Corwin.
Inspector—L. J. Moseley.
Clerk—Mrs. Josephine True.
Polling place, at Knights of Pythias Hall, Highland.

Highland No. 2 Voting Precinct.
Judges—J. E. Allen, Charles La Follette.
Inspector—C. E. Barnes.
Clerk—Mrs. Joseph Henslee.
Polling place, at School House, Highland.

Redlands No. 1 Voting Precinct.
Judges—C. H. Crane, G. Palmtag.
Inspector—Wade Hamilton.
Clerk—Henry Raught.
Polling place, at Harford's Barn, corner Orange and Lugonia Avenue.

Redlands No. 2 Voting Precinct.
Judges—H. P. Walton, J. T. Grant.
Inspector—J. Frank Gore.
Clerk—Oscar Rausch.
Polling place, at Sloyd Building, Lugonia School Grounds.

Redlands No. 3 Voting Precinct.
Judges—William Schultze, Jake Poundstone.
Inspector—William T. La Rue.
Clerk—W. T. Rodgers.
Polling place, at Merrill's Tin Shop, No. 4 Stewart Avenue.

Redlands No. 4 Voting Precinct.
Judges—George B. Dunham, Phillip Rausch.
Inspector—J. E. Fairchilds.
Clerk—W. H. Van Leuven.
Polling place, at Fox's Barn, 320 West Olive avenue.

Redlands No. 5 Voting Precinct.
Judges—W. H. Pettibone, W. L. Fowler.
Inspector—A. E. Brock.
Clerk—Waldo O'Kelley.
Polling place, at Garage on Northwest corner Buena Vista Street and West Fern Avenue.

Redlands No. 6 Voting Precinct.
Judges—K. C. Wells, William Singleton.
Inspector—George W. Koehler.
Clerk—A. E. Ball.
Polling place, at Willis' Barn, corner Highland and Center Street.

Redlands No. 7 Voting Precinct.
Judges—E. S. Foote, Orin Porter.
Inspector—George Ordway.
Clerk—A. E. Allen.
Polling place, at E. E. Foote's Barn, 745 Cajon Street.

Redlands No. 8 Voting Precinct.
Judges—J. M. Pitts, J. H. Kemble.
Inspector—Chas. A. Boettger.
Clerk—C. B. Risher.
Polling place, at Mission Garage, Vine and Fifth Streets.

Redlands No. 9 Voting Precinct.
Judges—J. A. Barkelew, Alexander Cameron.
Inspector—W. C. Simpson.
Clerk—J. W. Riley.
Polling place, Fred Hill's Barn, 815 East Central Street.

Redlands No. 10 Voting Precinct.
Judges—H. M. Haskell, Edward Allen.
Inspector—W. E. Putnam.
Clerk—Samuel Campbell.
Polling place, Building Southeast corner Church Street and Colton Avenue.

Redlands No. 11 Voting Precinct.
Judges—A. A. Bosley, Jasper Glover.
Inspector—Thomas B. Hutchings.
Clerk—J. J. Large.
Polling place, at Burdick's Barn, corner Union Avenue and Times Street.

Redlands No. 12 Voting Precinct.
Judges—J. L. Reasoner, Charles Yost.
Inspector—W. B. McDonald.
Clerk—Thomas Mealings.
Polling place, at Mealings' Barn, corner Clay Street and Sun Avenue.

Redlands No. 13 Voting Precinct.
Judges—Edward Walron, R. E. G. Scott.
Inspector—Albert Osbun.
Clerk—Frank Nutter.
Polling place, Rear of Harris' Barber Shop, 327 Orange Street.

Redlands No. 14 Voting Precinct.
Judges—B. E. Studley, William Titus.
Inspector—W. J. Anderson.
Clerk—Bert L. Brock.
Polling place, Pounstone Building, 346 Orange Street.

Redlands No. 15 Voting Precinct.
Judges—J. A. Preston, G. H. Clem.
Inspector—Lincoln Sherrard.
Clerk—C. H. Hoyt.
Polling place, Store Building, Southeast corner East State Street and Sixth Street.

Redlands No. 16 Voting Precinct.
Judges—E. D. Donham, A. E. Jackson.
Inspector—C. M. Cleveland.
Clerk—I. E. Mills.
Polling place, at Y. M. C. A. Building, on Cajon Street.

Redlands No. 17 Voting Precinct.
Judges—C. S. Chamberlain, J. L. Wagner.
Inspector—Jessie Simpson.
Clerk—C. L. Jewell.
Polling place, Building Southwest corner Clark and Cajon Streets.

Redlands No. 18 Voting Precinct.
Judges—W. S. Hall, R. W. Musgrave.
Inspector—B. M. Stephenson.
Clerk—C. T. Gifford.
Polling place, Gifford's Barn, 243 West Palm Avenue.

San Timoteo Voting Precinct.
Judges—C. V. Bellue, A. Verdugo.
Inspector—Angel Jubera.
Clerk—W. B. Covington.
Polling place, at San Timoteo School House.

American Voting Precinct.
Judges—J. A. Weech, R. A. Stevens.
Inspector—William Roberds.
Clerk—Gertrude Yager.
Polling place, at Terrace School House.

Bloomington Voting Precinct.
Judges—E. F. Mack, Clara Wyckoff.
Inspector—S. J. Bunting.
Clerk—Mrs. E. I. Rackett.
Polling place, Citizen's Land & Water Company office, Bloomington.

Chino No. 1 Voting Precinct.
Judges—J. J. Houlihan, B. F. Hoag.
Inspector—Dora Bristol.
Clerk—Annie Jeffrey.
Polling place, at Opera House, Chino.

Chino No. 2 Voting Precinct.
Judges—C. S. Hunt, Ethel Bailey.
Inspector—Miles Woods.
Clerk—M. S. Carson.
Polling place, at East Side School House, Chino.

Chino No. 3 Voting Precinct.
Judges—F. A. White, Nellie Palmer.
Inspector—J. W. Keiser.
Clerk—Della M. Scow.
Polling place, at West Side School House, Chino.

Chino No. 4 Voting Precinct.
Judges—C. V. Newman, Kate M. Henderson.
Inspector—W. H. Riley.
Clerk—Jessie A. Churchill.
Polling place, at City Hall, Chino.

Colton No. 1 Voting Precinct.
Judges—George Breitling, Bessie Topp.
Inspector—J. W. Junod.
Clerk—J. S. Bostwick.
Polling place at Northwest corner "I" and Seventh Streets, Colton.

Colton No. 2 Voting Precinct.
Judges—Grace Tullar, F. W. Marvin.
Inspector—E. F. Cresmer.
Clerk—H. S. Fox.
Polling place, at 122 East "I" Street, Colton.

Colton No. 3 Voting Precinct.
Judges—Peter Domengoni, Mary E. Weaver.
Inspector—Alice A. Bird.
Clerk—John D. Graves.
Polling place, at Colton Hotel, Colton.

Colton No. 4 Voting Precinct.
Judges—Harry Potts, J. F. Walin.
Inspector—J. F. Alexander.
Clerk—John Martin.
Polling place, at corner "F" and Seventh Streets.

Colton No. 5 Voting Precinct.
Judges—Grace Garner, Kate Fuller.
Inspector—W. C. Fuller.
Clerk—George W. Ahler.
Polling place, at corner Sixth and "A" Streets.

Colton No. 6 Voting Precinct.
Judges—J. Z. Adamson, Florence D. Branch.
Inspector—William Polhemus.
Clerk—Etta Thomas.
Polling place, on "E" Street between 8th and 9th Streets.

Colton No. 7 Voting Precinct.
Judges—Mrs. O. D. Guire, Henrietta U'Ren.
Inspector—O. Larson.
Clerk—F. H. Owen.

LEGAL ADVERTISING

Polling place, at Northeast corner Olive and Ninth Streets.

Colton No. 8 Voting Precinct.
Judges—Minnie K. Isabel, Alice L. Brewster.
Inspector—J. E. Unger.
Clerk—Caesar J. Lujan.
Polling place, at 358 South Seventh Street.

Declez Voting Precinct.
Judges—Felice A. Paglusio, Charles A. Pippin.
Inspector—Frank Vezu.
Clerk—Anne M. Vezu.
Polling place, at Building of J. J. Arbios, Declez.

East Colton Voting Precinct.
Judges—Norman Cooley, R. L. Deakins.
Inspector—Cornelius Peters.
Clerk—W. R. Bartlett.
Polling place, at Old Mill, Mt. Vernon Avenue and Santa Ana River.

Mt. View Voting Precinct.
Judges—Michael Shoemaker, Amy L. Stembridge.
Inspector—T. W. Collins.
Clerk—A. C. Monks.
Polling place, at Mt. View School House.

Rialto No. 1 Voting Precinct.
Judges—H. J. Robertson, Ethel M. Glasscock.
Inspector—Wilmer Glasscock.
Clerk—Mary Knoblaugh.
Polling place, at City Hall, Rialto.

Rialto No. 2 Voting Precinct.
Judges—Sarah L. Juhlin, H. A. Seiple.
Inspector—Roscoe E. Watts.
Clerk—Bernice A. Hodge.
Polling place, at Juhlin's Furniture Store, Rialto.

Rialto No. 3 Voting Precinct.
Judges—James Guinn, Harry Miller.
Inspector—Claude Thoms.
Clerk—William Weston.
Polling place, at Residence of C. F. Thoms, West Rialto.

Rincon Voting Precinct.
Judges—J. W. Pate, Anna Pine.
Inspector—J. S. Tayolr.
Clerk—Nannie L. McGuire.
Polling place, at Pioneer School House.

San Bernardino No. 12 Voting Precinct.
Judges—John W. Lee, Rexford W. Wright.
Inspector—William Daldorff.
Clerk—Pearl Rockoff.
Polling place, at McCormick's Place, 1175 Third Street.

San Bernardino No. 20 Voting Precinct.
Judges—A. Deimer, C. L. Thomas.
Inspector—Joseph Bucher.
Clerk—O. H. Hibbard.
Polling place, Tent, East Side of Kendall Avenue, South of Third Street.

San Bernardino No. 21 Voting Precinct.
Judges—W. R. McNeil, Herbert C. Daley.
Inspector—Clarence E. Jones.
Clerk—Milton Guyer.
Polling place, Tent, Southeast corner Mt. Vernon and Central Avenues.

Terrace Voting Precinct.
Judges—William Brooks, M. M. Larsen.
Inspector—Milton S. Ratcliff.
Clerk—Harry N. Fox.
Polling place, at Terrace School House.

Urbita Voting Precinct.
Judges—Omar P. Jones, Isabella C. Lefler.
Inspector—R. B. Herron.
Clerk—Charles E. White.
Polling place, at Tent, Urbita Springs Grounds.

Central Voting Precinct.
Judges—E. D. Boren, Christian Hansen.
Inspector—H. H. Fitting.
Clerk—Edwin S. Wilsey.
Polling place, at Residence of E. D. Boren, Waterman Avenue.

Mill Voting Precinct.
Judges—F. M. Kellar, E. J. Patterson.
Inspector—Ida K. Brooks.
Clerk—Mary E. Walker.
Polling place, at City Creek School House.

Mission No. 1 Voting Precinct.
Judges—L. R. Van Leuven, Milton Frink.
Inspector—Grace Pollock.
Clerk—May Jennings.
Polling place, at Shreves Store, at Bryn Mawr.

Mission No. 2 Voting Precinct.
Judges—L. O. Yount, C. J. Holmes.
Inspector—Mrs. E. C. Curtis.
Clerk—Mrs. Elsie Giles.
Polling place, at Barton School House.

Patton Voting Precinct.
Judges—L. S. Roney, Tom Wells.
Inspector—Edna Newell.
Clerk—Bessie W. Seely.
Polling place, at Santa Fe Station, Patton.

San Bernardino No. 1 Voting Precinct.
Judges—James C. Cole, Charles W. Wixom.
Inspector—Marshall P. Sullenger.
Clerk—William N. Herkelrath.
Polling place, at Eastwood's Blacksmith Shop, "D" Street South of Third Street.

LEGAL ADVERTISING

San Bernardino No. 2 Voting Precinct.
Judges—J. Frank Butler, Nathan Rasor.
Inspector—Alice M. Black.
Clerk—Nora E. Flory.
Polling place, Office of Garner & Swing, 411 Court Street.

San Bernardino No. 3 Voting Precinct.
Judges—Alfred Printz, W. W. McCoy.
Inspector—Fannie I. Walker.
Clerk—Blanche A. Reeves.
Polling place, Next to Fire Hall on Fourth Street, near Northeast corner of Fourth and "D" Streets.

San Bernardino No. 4 Voting Precinct.
Judges—Francis M. De Long, Alpheus B. Wise.
Inspector—Mrs. Sarah E. Rourke.
Clerk—Genevieve Carpenter.
Polling place, Tent at Lugo Park.

San Bernardino No. 5 Voting Precinct.
Judges—David L. Aldridge, Charles Kelley.
Inspector—Bertha E. Smith.
Clerk—Ella M. Harris.
Polling place, at Ritler's Livery Barn, 220 "E" Street.

San Bernardino No. 6 Voting Precinct.
Judges—David R. Glass, Barton J. McCormick.
Inspector—Nellie Allison.
Clerk—Etha Cagle.
Polling place, Augustine Garage, Hotel Augustine Building, Southeast corner Third and "H" Streets.

San Bernardino No. 7 Voting Precinct.
Judges—Wilfred A. Boren, Jr., Harry B. Ham.
Inspector—Miss Sylvia Waters.
Clerk—Mrs. Fannie E. Bates.
Polling place, Tent on "B" Street School Grounds.

San Bernardino No. 8 Voting Precinct.
Judges—Charles J. Daley, Robert Poppett.
Inspector—Minnie Mabel Holcomb.
Clerk—Anna Hennessey.
Polling place, Tent, Southwest corner, Base Line and "D" Streets.

San Bernardino No. 9 Voting Precinct.
Judges—Martin H. Anderson, William H. Reed.
Inspector—Florence Gilbert.
Clerk—Sarah A. Henninger.
Polling place, Tent Northwest corner Fourth and "G" Streets.

San Bernardino No. 11 Voting Precinct.
Judges—D. Walter Evans, William H. Roberts.
Inspector—Martha Krausman.
Clerk—Eva A. Poole.
Polling place, Tent Southeast corner Seventh and "G" Streets.

San Bernardino No. 13 Voting Precinct.
Judges—Joseph S. Bright, Sydney P. Waite.
Inspector—Della Glessner.
Clerk—Frances N. Pryor.
Polling place, Tent Northwest corner Sixth and "B" Streets.

San Bernardino No. 14 Voting Precinct.
Judges—John James Colwell, Abner J. Downer.
Inspector—Nettie M. Goodwin.
Clerk—Leana J. Oxley.
Polling place, Tent at Base Line Store, corner Base Line and Arrowhead.

San Bernardino No. 15 Voting Precinct.
Judges—Stephen M. Carson, Mark B. Shaw.
Inspector—Sarah A. Jones.
Clerk—Georgie K. Brazelton.
Polling place, Tenth North Side Third Street, between "F" and "G" Streets.

San Bernardino No. 16 Voting Precinct.
Judges—Holman Curtis, Nicolai Hansen.
Inspector—Frances Bracewell.
Clerk—Elizabeth N. Webster.
Polling place, Tent Southeast corner Seventh and "E" Streets.

San Bernardino No. 17 Voting Precinct.
Judges—Luther S. Le Van, James K. Watson.
Inspector—Mary M. Joris.
Clerk—Clara B. Cave.
Polling place, Tent on "F" Street School Grounds.

San Bernardino No. 22 Voting Precinct.
Judges—Ernest Gustafson, Robert B. Parazette.
Inspector—Margaret G. Slater.
Clerk—Minnie May Meacham.
Polling place, Tent on Ninth Street School Grounds, corner 9th and "F" Streets.

West Highland Voting Precinct.
Judges—George Miller, John P. Linfesty.
Inspector—Mary E. Harrison.
Clerk—Ermine R. Talmadge.
Polling place, at Harlem Springs.

By order of the Board of Supervisors of San Bernardino County, California, this 6th day of January, 1914.
(Seal of Board) SAMUEL PINE, Chairman.
Attest: Charles Post, County Clerk and Ex-officio Clerk of the Board of Supervisors., by R. H. Mack, Deputy.
3116

Wait a Week
AND
See the Fairies

FRIDAY, FEB. 13

At Chaffey Union High School Auditorium. The Glee Clubs of the High School present the allegorical cantata

"In Quest of Truth"

SEE
G. W. DULEY

if in need of stable Fertilizer, agent for PIONEER FERTILIZER CO. OF LOS ANGELES; will take orders to deliver on groves. Also direct agent for Swift & Co.'s High Grade Commercial Fertilizer, guaranteed analysis. Have sold 250 tons Swift's Fertilizer already this season. Phone 23-L, Upland.

Employment Agency

DO YOU NEED HELP? DO YOU WANT A POSITION? SEE

C. T. MILLER

At Miller's Cigar Stand
135 Second Ave., Upland
Phone 357-R

PERRY LONG

BARBER SHOP
and
BATH-ROOMS

Good Service is Our Slogan
Cleanliness Our Watchword

SECOND AVE. UPLAND

JOB PRINTING—

In selecting your Job Printing and the place where you want it prepared for your use, you should spend considerable time and thought; for your business stationery can not help but give your customers an impression of yourself and your business. Naturally, you want that impression to be favorable to your business, and it is only well-printed stationery that will give the desired result.

INDIVIDUALITY—

It has been said that it is hard to originate, but very easy to imitate. At The News Print Shop we make a specialty of giving to your Job Printing an individuality which is original, distinguishing your business from every other business house.

COMPLETE EQUIPMENT—

In order to do this sort of work it is absolutely necessary that a printing office be well equipped, and The News Print Shop has an equipment unparalleled for high-class Job Printing.

UPLAND NEWS PRINT SHOP

CLASSIFIED ADS

WANTED

WANTED—Some one to supply me with good, fresh, pure milk. Churchill, Phone 71. 38t1

WANTED—To care for ranch; experienced man. Box 737, Upland. 37t2*

WANTED—To do laundry work for men. Phone 148-R. 36t2*

LOST AND FOUND

FOUND—In Upland Wednesday, a check, with Geo. T. Morris of Cucamonga indorsement. Owner can have property by identifying same. Phone 125-R-4 or call on Ira Dinger. 38t1*

FOR RENT

FOR RENT—Good 3-room cottage, close in, permanent. Phone 98-R. 37tf

FOR RENT—Rooms for housekeeping. Phone 344-R. Mrs. R. C. Williams. 34tf

FOR RENT—Three unfurnished houses and one cottage. See A. H. Lawrence. 33tf

FOR RENT—Houses. Chas. Ruedy. 33tf

FOR SALE

FOR SALE—Ten acres lemon orchard; 2-year-old trees; 20,000 nursery trees; 20,000 almond trees half inch up, and 10,000 grown out. Will sell whole or nursery stock. On W. 18th and San Antonio Ave., south corner. Phone 144-J-3. 38t4*

FOR SALE—5-acre ranch, cleared off; 900 lemon trees out. West 18th St., south side. Phone 349-J-1. 38t4*

FOR SALE OR EXCHANGE—I have a couple of orange and lemon groves which I will exchange for house and lot in Upland. Also Pomona house and lot to trade for Upland. See Churchill, Confectioner, 171, Second Ave. 38tf

FOR SALE—40 shares Canyon Ridge water stock. Apply John N. Huehn. Phone 2-J. 38tf

FOR SALE—Jersey heifers. Phone Mrs. S. M. Roberds, 244-R-3. 38t1

FOR SALE—10 acres on Cucamonga avenue; 8-room house; $6500, $2,000 cash, rest on payments. Will rent at $20 per month. Phone 244-R-3. Mrs. S. M. Roberds. 38t4

FOR SALE—Good White Rose potatoes; also seed potatoes. Seed potatoes at 1c a pound. W. G. Brumund Cucamonga. Phone 288-R-3. 38tf

FOR SALE—1 Mitchell 35 1911; 1 Hudson 33 1911; 1 Paige 25 1912. The above are all in first-class shape and the price is right. Call and see them at Euclid Avenue Garage, Ontario. Phone 436. 38t1

FOR SALE—Baby buggy, good condition. Phone 11-L. 38tf

FOR SALE—1 light riding and driving horse. L. Kronmeyer, Pioneer Market. 37t3*

FOR SALE—A few very choice pullets. These pullets have just commenced laying. E. M. King, East Ninth street. Phone 14-Y. 37t2

FOR SALE—Alfalfa and barley hay, $12 and $14 respectively. Woods Ranch, S. E. Ontario, 4½ miles. Phone 123-Y-2. 37tf

FOR SALE—One ranch horse, one-horse wagon with bed and springs, good as new; one two-seated carriage with shaft and pole. Phone 144-R-3. 37t3

FOR SALE—Buggy and harness, $25. 2 horse ranch wagon; 2 horse cultivator. Can be seen at Owen Henry's, Fourteenth street. 37t3

FOR SALE—Spirella Corset. Mrs. E. A. Cooley, Phone 128-Y. 36tf

FOR SALE—A good ranch team, with good job. Phone M. W. Chandler, Claremont 511. 36t2*

FOR SALE—Budded loquats, Eureka lemons, Valencia and Navel orange and grapefruit trees. Orange and Pomelo seed bed stock. Guy Bodenhamer, Prop. Mission Nursery. 35tf

FOR SALE—My home place in foothill district, forty-three miles east of Los Angeles. Seven acres full bearing oranges and lemons, balance of ten acres in young citrus fruit trees and a few apricot trees full bearing; good 7-room modern house, and barn. $13,500.00. Address Box 253, Upland, Cal. 36t-

FOR SALE—Weber wagon good as new. Also fruit rack, springs and dumping box, harness and cultivator. See Chas. Silcox. 33tf

FOR SALE—A bargain, on terms, my house and lot on Tenth street. Call Phone 90 or 160-R, Upland. 26tf

FOR SALE—5-room bungalow, nearly new, all modern conveniences, located on E. Ninth St. about 10 minutes' walk from P. O. Phone 359-L. 27tf

FOR SALE—Modern six-room bungalow on car line between 8th and 9th avenues. Large sleeping porch. Gas connected. Garage and store room. Lawn and flowers. Terms to suit. C. P. Fuller. 248-M-1 or 333. 26tf

FOR SALE—Orange tree, lemon tree nursery stock, frostless. See A. Morishige, West 13th, Upland. Phone 40-R-2. 49tf

FOR SALE—Baby chicks. Ontario Hatchery, Phone 296-J. 24tf

FOR SALE—Fine-bred Black Collie pups. Call Alvin Fox, 495-R-3. 38t1

MISCELLANEOUS

SPRING ORDERS NOW TAKEN for Corn and Bunion Shoes. Call or phone Miss Rhodes, 317-Y. 28t1*

DRESSMAKING—Done reasonably. Fancy gowns a specialty. Miss Esther E. Householder 520 Second avenue. 38tf

ORANE SEED BED PLANTS (Sour Stock). Guy Bodenhamer. Phone 319-J. 38tf

BUY YOUR TREES FROM RESponsible parties. The Upland Citrus nurseries, Thos. W. Nisbet, Prop., has carefully selected buds on sturdy, thrifty stock, extra size—first-class in everything but the price. 37tf

YOUR INITIALS IN GOLD OR COLors on your auto guarantees against being stolen, and only costs $1.00. Your address to Box 34, Upland, will bring you samples. 37t2*

FOR EXCHANGE—Beautiful home (known as the Atwood place), head of Euclid ave. Wanted Los Angeles or Orange Co. property. Address Dr. J. L. Beebe, Anaheim, Cal. 36t4

SEE THE UPLAND FLORISTS for plants, ferns and cut flowers. E. J. Rosebaum Co. Phones 13-L or 229-Y. 151 Second ave. 38tf

FOR EXCHANGE—2 houses and 1½ acres, close to 9th street, Upland. $4800, mortgage $1500. Wanted property near Los Angeles, write S. W. Garvey, Corona. 36t4

Cucamonga

J. B. Ford of Cedar Rapids, Iowa, visited Cucamonga friends last Friday, and inspected his ranch here.

J. H. Williams has returned from Mexico and says he was in no danger there and will return to his ranch when necessary.

Some party unknown stole a bicycle belonging to A. Herbert of Rochester on Tuesday last. The wheel was a good one and Mr. Herbert has notified the officers to be on the watch out for it.

The Cucamonga Times has again changed hands, Bert D. Morris having bought the plant and good will. Mr. Morris says that he will give the business his undivided attention and will reside here with his wife in order to do so.

Charles Motsinger and Russell Warner entertained the Aloha Card Club at the home of Mrs. W. C. Belden last Friday evening. The young men were excellent hosts and were quite successful in making their party a very pleasant and enjoyable one. Miss Henry and W. C. Belden had highest scores for the evening's play. The next meeting will be held at the home of Mr. and Mrs. Rassau, on Archibald avenue.

Constable W. H. Rupp was sent to the San Quentin penitentiary by Sheriff Ralphs last Thursday, in charge of a negro who had been convicted of a felony and sentenced to serve a term of ten years in that institution. Will landed his man safely behind the bars and returned home to Cucamonga, where violations of law have been quite infrequent during the past month or two.

Zanjero Edwin Motsinger has had a force of men during the past week engaged in cleaning the Cucamonga Water company's reservoir on San Bernardino avenue. The storm water that swept down Hellman avenue ten days ago entered a sand box on that street and the muddy current was carried through the pipe line to the reservoir, making a coating of mud on the bottom of about a foot in depth, and mixing with the moss that had accumulated there and forming a mixture that was hard to get rid of. The job is now about completed.

Maurice Boniles, of West Cucamonga, had a ranch house at Etiwanda, where he was conducting farming operations, which was utterly consumed by Fire Monday, the flames spreading so quickly that none of the contents could be saved. It is known not how the fire originated and the loss, which is about $500 is a serious matter to Mr. Bonilles.

H. O. Ward and W. A. Lucas have purchased the orange grove and lots at the corners, formerly owned by A. J. Worthington, and will subdivide the same to lots, and place them on the market. The tract is admirably situated for the purpose, as the lots on the south will adjoin the State Highway and a new road will be opened from east to west, through the center of the tract, which includes about seven acres of land. It is also proposed to open a road from the State Highway north to the San Bernardino road on the line of the Cucamonga Water Company's land and that owned by William Ariaza. A few lots facing the State Highway have already been bargained for W. B. Harvey, the garage man, having decided to move to that location and G. R. Morris, the druggist, both believing that business will be better on the new highway.

A meeting of the chamber of commerce and the Alta Loma Citizens League is scheduled for Monday night at Kilbourne hall at which time J. B. Gill of San Bernardino, chairman of the Road Bond commission, will address the meeting, while men from Etiwanda, Upland and Ontario will also speak on the bond issue.

A Great Opportunity

Now is your time to obtain a first-class, made-to-order Suit of Clothes **absolutely free of cash.**

We are making Suit Pools and one Suit in every five will be given away free of cost. "This is no Suit Club—no humbug"—**But straight goods.**

We will stake our reputation that every one gets a "Square Deal"—and that all Goods sold by us are the best the market affords.

$15.00 Suits 1 in 5 free
20.00 Suits 1 in 5 free
25.00 Suits 1 in 5 free
30.00 Suits 1 in 5 free

Come in for further information

F. HERMES & SONS

238 Second Avenue—Phone 126-J

P.S.—French Dry Cleaning, Altering, Pressing, Repairing, at moderate prices

Get acquainted with the name—

Bradley's Standard Fertilizer

It is not a special fertilizer for some special condition. It is an ALL-THE-YEAR-ROUND CITRUS TREE FERTILIZER, and gives the best results under all conditions. It grows oranges—better oranges, and more of them. If you feel like experimenting with fertilizers—make the plot a small one. Select a few trees for the experiments and feed the rest BRADLEY'S. If you are past the experimental stage and using BRADLEY'S—you are that much ahead. Fifty years' experience in the entire citrus belts of America has proven BRADLEY'S "THE WORLD'S BEST BY EVERY TEST"—and a fortune awaits the discoverer of a better fertilizer. If you are in the fertilizer business—EXPERIMENT. If your business is growing oranges—use BRADLEY'S.

IT IS THE FERTILIZER THAT PAYS.

W. STARBUCK FENTON, Agent
111 West A Street **Ontario, California**

At the Churches

St. Mark's Episcopal Church

Euclid avenue and F street.

Septuagesima Sunday or third Sunday before Lent.

Holy communion, 7:30 a. m.
Church school, 9:45 a. m.
Morning service and seromn, 11.
Evening service and sermon, 7:30.
REV. GEORGE E. SWAN, B. D. Rector.

Christian Science

First Church of Christ, Scientist, in Ontario. Services in the church edifice, West B street, Sunday, at 11.00 a. m.

Subject, "Spirit."

Sunday school, 9.45 a. m.

Testimonial meeting Wednesday, 7:45 p. m.

Reading room in same building, open daily, except Sunday, from 2 to 4 p. m., where authorized Christian Science literature may be purchased.

Methodist Church

February 8, 1914.

9:45, Sunday school. Subject, "Darkness and Light." Luke 11:14-26, 33-36.

11:00, preaching. Subject, "The Largeness of Christian Love." The anthem "He Leadeth Me" will be sung by the choir. A duet, "Love Like His Was Never Known," will be sung by Mrs. Dundas and Miss Billington.

3 p. m. The Junior League under the direction of Miss French.

6:30 p. m. Devotional meeting of Epworth League. Subject, "God's Gentle Man."

7:30 p. m. Praise and preaching service. Sermon subject, "The Haunted Soul." Anthem by chorus choir. Solo, "I Will Shout His Praise in Glory."

Prayer meeting each Wednesday evening at 7:30.

Presbyterian

At the Presbyterian church the pastor is to preach in the morning at 11 o'clock on "Protecting an Investment," and in the evening at 7:30 on "Vain Builders."

The Sabbath school meets at 9:45 a. m.

The Christian Endeavor society meets at 6:30 p. m. Subject, "Twelve Great Verses. In The Safety Verse. Psalm 27:1.

Mennonite

Regular services Sunday, Feb 8. Sunday school 9:30 a. m. German and English classes to suit everybody. E. H. Haury, Supt.

Preaching service 10:30. Subject of sermon, "One Thing Is Needful." Luke 10:42.

Regular English service at 7:30 p. m., conducted by the pastor. Subject of sermon will be: "The Hour and the Man." Scripture basis, Acts 7:20.

You are invited and cordially welcome.

Amusements

RACE MEMORIES

A remarkably out of the ordinary two-reel picture, and one sure to be of great interest to every one, is "Race Memories,' to be shown at the Lyric on Friday and Saturday nights of this week. It has to do with a famous scientist, who in the delirium of brain fever sees again a prehistoric fight with his rival for the hand of the girl he loves. Then, as now, money and property counted strongly against him, but even with that handicap and with savage wild beasts to fight with nothing except the primitive weapons of the stone age, he wins the lady.

The prehistoric parts of the picture are of special interest being probably more realistic and more scientifically accurate than any before shown. There's plenty of action and excitement in it to suit any taste.

IN THE SHADOW

Mrs. Elizabeth Caylor died at her home on East Eighth street Wednesday morning. Mrs. Caylor was 38 years old and had been in failing health for some time. The funeral services will be held at the Seven Day Adventist church in Ontario on Friday at 2:30 o'clock. A minister of Loma Linda will conduct the services.

Mrs. Caylor leaves to mourn her loss a husband, and a sister, of Oakland, and an iece, Mrs. M. H. Baile, of Ontario.

Mr. Caylor is a member of the K. P. lodge in his home town of Tacoma, Wash., and it is expected that the K. P. lodge of Ontario will take charge of the services at the cemetery. J. B. Draper has charge of the funeral and the interment will be in Bellevue cemetery.

1000 LAYERS

Mountain Poultry Ranch

B. S. SMALLWOOD

E. 24th Street, Upland, Phone 346R3

EGGS FOR HATCHING

Order incubator lots now, $5.00 and $6.00 per 100 or $1.00 per 15 Delivered to Upland. Infertile eggs replaced free.

WHITE LEGHORNS
WHITE ROCKS RHODE ISLAND REDS

Visit ranch and inspect this profitable business, which, owing to illness, is for sale.

ROAD BOND ELECTION

(Continued from Page 1)

erty in the county, both in and out of cities, upon which a county can levy tax—upon all property that is not exempt through the operation of the notorious Amendment No. 1. Of this, therefore, all cities pay their proportionate part.

Nor can the cities escape this levy. Let us see why.

Under Amendment No. 1, the 50-cent levy for roads cannot be made against "operative property" such as railways—all incorporated properties that pay taxes to the state only. The funds that accrue to each road district are, therefore, less than they would be if the levy applied to all property—less in proportion to the amount of such operative property a district contains—less to the extent of 50 cents on each $100 worth of such property. This amount the supervisors by law are compelled to provide for in the general fund and to appropriate from that fund to the various road districts. Hence the appropriation of $91,415.

Oil and bridges also constitute a heavy draft upon the general fund.

What these Expenditures Signify

Now let us consider the significance of these tremendous annual expenditures and their relation to the proposed bond issue.

The proposed bonds are to cover a period of forty years and together with their interest will, during that time, amount to about $3,700,000. Superficially viewed that appears like a tremendous outlay. But let us consider what will happen if we reject the bond issue and go on doing as we now are.

We are now spending annually from $250,000 to $256,479 upon our roads.

This amount will certainly not diminish (in absence of the bonds) as the years pass—and it certainly will increase as it has during the years that are gone.

Let us assume that it will be an average of the expenditure for the last two years—in round numbers $300,000. This is certainly a sufficiently low estimation, too low when we are looking forty years ahead. Multiply that by forty and we have $12,000,000. **This is more than three times the amount of bonds and interest.**

From whence springs this demand for such an annual tribute to our highways?

The answer is obvious: We are annually rebuilding a great part of them in effort to keep them for at least part of the year in passable condition.

In this fact we face the evidence of an absolute monetary gain—an actual saving—in the voting of bonds.

This more than four hundred miles of road are to be built to stand with relatively little repair for a long series of years.

It is in the annual renewal of these roads that we are now spending hundreds of thousands of dollars—and needlessly spending the greater portion of it.

Of course there is nothing in the bond issue that could be considered in any sense loss except the interest. This interest for the first five years is at the rate of $87,500 per year. After that it diminishes each year $2,187.50.

This highest interest figure—$87,500—**is not one-third of what will be the annual requirement for roads if the bonds are not voted.** Are there any persons so thoughtless as to contend that, by once constructing these highways as they should be and will be under the bond issue, we could not reduce the cost of the maintenance of our county's roads by at least one-third? Such contention is too palpably absurd to merit serious consideration.

Our supervisors have already given assurance that, under the conditions that the bond issue offers, they can and will at once cut the road levy to at most 30 cents, thus effecting a saving in this one item alone (with the present assessed valuation) of $42,000. The remainder of the saving would be made in a reduction of rate for the general fund, from which must now be made such large apportionments for road purposes.

A reduction in excess of the highest interest payment will be easily accomplished and still leave for the construction and maintenance of lateral and needed lines of travel than we can provide as at present by an annual levy. This is obvious; and to the extent of that reduction we are gainers through the bond issue even in cold cash.

From Other Standpoints

Thus much for the monetary or cash phase of the question. Despite all the emphasis placed upon it, that is but a small part of the total gains that will be ours as a consequence of the building of such a system of highways.

Without additional expense we will have the roads—the sort that we should have, but now have not—the sort that we must have if we are to stay in the procession with the other counties of this part of the state.

We have a county that not only embraces much of the grandest scenery in the West, but as good and as extensive opportunities for investment as are offered anywhere in Southern California; and nothing else that we can do presents so great an inducement for people to come to us, develop our resources and establish homes as will such a system of roads.

We want, we need the settlers, the home-builders. We need a vast extension of the small-farm system that so strongly characterizes this county and for which it is so admirably adapted; and nothing else will bring this as will these highways. Wherever they lead the small farm, the orchard, the vineyard will follow—and so will business generally. And with it all, the increased assessment roll and the corresponding reduction in the necessary rate of taxation.

Nor is this all. The wealthy tourists that annually swarm in this part of the state have millions to spend for what we have to offer. We want our share of their surplus funds and proper inducement will get it. Add to what we now have these splendid highways and the necessary hotel accommodations and it is ours. The hotels will soon follow the roads. Those who are disposed to view the matter of the bond issue solely from the monetary standpoint must not leave this point out of their reckoning. In Los Angeles county as a whole the road tax is a small item compared with the gain from this source.

And we want this sort of highways for our own pleasure, convenience and service. The bond method furnishes the cheapest, readiest and, under the law, the only practical or available method for their acquisition.

N. A. RICHARDSON, Chairman.
H. M. BARTON.
J. E. RICH.
Committee on Road Expenditure.

I, C. D. Van Wie, county auditor, do certify that the expenditures on roads as given in this report for the year ending June 30th, 1913, are correct; that the figures for the year ending June 30th, 1914, are correct so far as they are of record, and that the estimated figures are as nearly correct as can be given at this time.

(Seal) C. D. VAN WIE.
County Auditor in and for the County of San Bernardino, Cal.

Copyright 1909, by C. E. Zimmerman Co.--No. 7

Lin-O-Lac

For inlaid or printed Linoleum or painted or dressed floors. Will add lustre and preserve pattern. Produces a hard, glossy surface. Dirt and dust will not stick. We have just received a fine line of Linoleums and table oil cloth. Now is the time to select good patterns.

Hirschler-Voigt Furniture Co.

Phone 131-J, Upland

— THE —

Commercial National Bank of Upland

Capital Stock, $50,000.00
Surplus, . . . $14,000.00

M. F. Palmer, President. W. T. Leeke, Vice-President.
R. F. Lemon, Cashier. R. C. Norton, Vice-President.
H. C. Moore, Assistant Cashier.

- - - - The Oldest Banking Institution in Upland - - - -

HEAVY CAR TYPE

FISK TIRES

No Transaction Is Complete Until Our Customer is Satisfied

WE accept our full responsibility with every transaction. If we sell you tires, we must earn your confidence and good will. It is not enough that we supply mileage; you are entitled to our personal interest in your tire service and all that pertains to it. We aim to sustain the reputation of the manufacturers of Fisk Tires as the *Squarest Dealing Company Makers of the Honestly-Built, Service-Giving Tire.*

Fisk Tires are Furnished to Fit Every Type of Rim and Cost No More Than Other Representative Equipment.

The Fisk Rubber Company
General Office for the Pacific Coast
SAN FRANCISCO, CAL.
BRANCH HOUSES
Seattle, Wash. Portland, Ore. Oakland, Cal. San Francisco, Cal. Sacramento, Cal. Fresno, Cal. Los Angeles, Cal.

Tenth Street Garage

B. J. CALDWELL, Proprietor, Distributor

LEGAL ADVERTISING

NOTICE OF SALE

Notice is hereby given that pursuant to an order of the Superior Court of the County of San Bernardino, duly made an entered, in the matter of the estate of John C. Springer, deceased, the undersigned administrator of said estate, will sell at private sale, to the highest bidder for cash, Gold Coin of the United States, subject to the confirmation of said Court, on the 21st day of February, 1914, at the hour of 10 o'clock a. m., all of the right, title and interest of said John C. Springer, deceased, at the time of his death, and all right, title and interest that said estate has acquired by operation of law or otherwise, in and to all that certain real property situated in the County of San Bernardino, State of California, described as follows:

Lot Four (4) in Block Twenty-three (23) of the MAGNOLIA TRACT, as per plat thereof of record in Book 9 of Maps, page 15, records of San Bernardino County.

Bids will be received by the undersigned at his place of business at Number 229 Second Avenue, in the City of Upland, State of California.

Each bid shall be accompanied by a certified check in Ten (10 per cent) per cent of the amount bid.

JOHN C. MEHL.
Administrator of the Estate of John C. Springer, Deceased. 38t2